REMEMBER!
Albany is a city of homes. It wouldn't be if it were not for your local merchants. Houses do not make a city. Support them, your property values depend on it!

Albany Times

IMPORTANT NUMBERS
Albany Times LAnd. 5-1510
Police Dept. . . LAnd. 5-7300
Fire Dept. . . . . LAnd. 5-7140

☆ ☆ *The Only Newspaper Printed and Published in the City of Albany* ☆ ☆ *Declared a Legal Newspaper by Act of Superior Court for Alameda Co.* ☆ ☆ ☆

XIX — ALBANY, ALAMEDA COUNTY, CALIFORNIA FRIDAY, JUNE 4, 1954 — Number 37

The News in Brief

E YOUR VOTE—The Tuesday, June 8, election is a important one and every registered voter in Albany—in all—should exercise their right to vote. Primaries are mes looked upon as having little meaning, but nothing e further from the truth. It is no less vital to have a voice ting the candidates to run general election in Novem- it is to have a part in the election itself. It is said lic officials are elected by who don't vote.

s who fail to vote in the s are also opening the door ossible election of bad pub This is not meant to cast on the qualifications of of- kers but rather to empha- t the way to get the best n office is to vote for them. no other way. Of the city's gistration, 6249 are Demo- 538 are Republicans, 233 de- o state any party affiliation are registered with the In- nt Progressive Party.

☆

OR CITIZENS — Singing ies will highlight the Tues- ting of Albany Senior Citi- be held at 7:30 p.m. at the on Center, 850 Masonic Andrew Crist will preside in nce of President Raymond o is on a fishing trip at ake. Speaking to the group his week was Police Chief nsen, who talked on saitey. ent meeting, Mrs. Eva Har- was presented an orchid g the oldest mother pres- s Harlow is a devout Oaks d attends all the "ladies' on her own.

☆

EPTION — A reception g Mrs. Erna Seeger, who is from the teaching profes- r 30 years of devoted serv- he kindergarten department n School, will be held Tues- e 15 from 8 to 9.30 p.m. in ool auditorium. Sponsored chool PTA, Mrs. Lynn Du- sident, has extended an in- to Miss Seeger's many to attend.

☆

TURE OFFICERS — The Club of Albany today is plans for a colorful installa- new officers to be held at Nido Rancho in Lafayette 29. Barbara Crandall has med to succeed the charter , Phyllis Matlock, and coming officers include Hanahan, vice-president; Thompson, treasurer; Welander, recording secre- Barley Marti, corresponding , and directors are Mary an and Dee Storm. Albany ists will officiate at the in-

☆

BAKERY — Celebrating ay opening Saturday will Thrifty Bake Shop, 1056 So- e, opposite the City Hall.

Continued on page two)

LBANY PHONE LA 4 5656
NO AT SAN PABLO
Playing, Ends Saturday
est Tucker, Joan Leslie
Filmed in Tru-Color
n the Best Seller Story
BILEE TRAIL"
— ALSO —
dell Corey, Evelen Keyes
Filmed in Honolulu
ell's Half Acre'
ildren's Sat., Matinee
ed Berk. Mo. Pict. Coun.
Jungle Jim in
AVAGE MUTINY"
Gene Autry in
AGINAW TRAIL"
Radar Men, Mr. Chimp
Cartoon
DAY to WEDNESDAY
IDY HOLIDAY
Born Yesterday Blonde"
ETER LAWFORD
Should Happen
to You"
emas, Rhonda Fleming
Color by Technicolor
"JIVARO"
TS NEXT THURSDAY
RED GARTERS"
RHAPSODY"
COMING
Line—Living Desert
al Story—Peter Pan
Vacation Matinees for
dren Start June 23rd

Albany High to Present Spring Concert Tonight

For the 15th consecutive year, the music department of Albany High School will present its spring concert at 8 o'clock tonight in the school auditorium.

Taking part in the concert will be three organizations with a total of 300 students—the a Cappella Choir, directed by Stephen Lehmer; the Choral Club, directed by Richard Meder; and the orchestra, directed by Ernest Douglas. All of these groups will combine in a finale, "The Music of Life" by Noble Cain, under the direction of Stephen Lehmer, coordinator of music in the high school.

Everything from serious, sacred music and spirituals to novelty and musical comedy pieces will be on the hour-and-a-half long program. Featured student soloists will be Lee Ann Stallone in Schumann's "Aufschvung," Darlene Fornengo in Mozart's Piano Concerto in E flat, Sandra Venerable in "I Got Religion," and Agnes Peterson dancing an original solo ballet to "Stranger in Paradise."

The concert is open to the public free of charge.

Ellis-Olson Named Again For GR Order

The Ellis-Olson Mortuary at 727 San Pablo Ave. today has received word that it has been named for the eighth consecutive year for membership in the Order of the Golden Rule, an organization composed of dependable and moderately priced funeral directors from throughout the country.

While it is recognized as a distinction to be accepted as a member of the Order, the Golden Rule Order is by no means an inactive, purely honorary organization. For over a quarter of a century the Order has been extremely active in various enterprises designed to increase the professional stature not only of its members, but of funeral directors in general.

One of the many services the Order makes available to its members is the identifying of dependable and moderately priced funeral directors, so that when it is necessary for a local family to make funeral arrangements in a distant city, the local member of the Order will have a direct contact with a suitable director in the other city, no matter where or when the need may arise.

Members of the Order of the Golden Rule are identified by their use of the Symbol of the Order, which will be familiar not only to residents of Albany, who are familiar with the Symbol because it has been generally used by the Ellis-Olson Mortuary, but also to newer residents who first learned to know and respect the symbol through association with members in other communities.

St. Mary's Mothers, Dads to Hold Dinner Honoring New Staffs

St. Mary's College High School Mother's Club will hold its last event of the school year next Sunday with the annual June dinner honoring new officers of both the mother's and dad's clubs.

Rev. Michael O'Brien of the St. Joseph's Center for Deaf will be the guest speaker at the dinner which will be served in the school dining hall.

New officers for the mother's club for 1954-55 are the Mesdames William J. Carrera, president; Joseph Stretch, first vice-president; Thomas Smith, recording secretary; John Keefe, financial secretary; Adraith DeTarr, treasurer; Neal Healey, auditor, and board members are the Mesdames Robert Conley, George Donovan, Robert Donaldson, Laurence Onate and W. C. Saunders.

Mrs. Herbert Kelly and Mrs. Neal Healey are serving as co-chairman of the event, and their assistants include the Mesdames Adraith DeTarr, Laurence Coleman, W. E. Ecker, Albert M. Elliott, James McEntee, J. J. Cavanaugh, Robert Fraser, A. J. Hogan, L. M. Shields, Peter Pricco, J. V. Strubel, D. Marty, Howard Gavigan, H. L. Bonham, Harry D. Bergondy, John L. Sullivan, Robert Donaldson, Albert Elliott and Herbert Daigle.

Reservations may be made by calling Mrs. Kelly at OLympic 2-2760.

YMCA Enrolling Now for Summer Swim Classes

The Albany YMCA summer swimming instruction classes today have been scheduled to start on June 19 and will continue each Saturday through August 28.

The classes are for youngsters who cannot swim and those who have achieved some swimming skills and advanced swimmers. It has been said that a dangerous swimmer is one who has just learned to swim 10 to 15 feet and then does not know what to do there on.

Scheduled classes include high intermediates, 8:40 to 9:20 a.m.; beginners, 8 to 12 years, 9:20 to 10 a.m.; beginners 6 to 8 years, 10 to 10:40 a.m.; advanced beginners, 6 to 12 years, 10.40 to 11:20, and low and middle intermediates, 11:20 to 12 noon.

Enrollments are now being accepted at the Albany YMCA, 921 Kains Ave. or at the Albany Pool on Saturday mornings.

AHS Class of '44 Sets Reunion Dinner

The Albany High School class of June, 1944 is holding a reunion dinner on Saturday, June 12, 7 p.m. in the Blue Room of Hotel Lake Merritt in Oakland.

Most of the class members have been contacted by the committee in charge with the exception of five whose addresses are unknown. They are Joyce Digre, Wilma Mahnke, Helen McGarth, Robert Knoles and James Silver.

Reservations for the reunion dinner may be made by calling Jerry De Maria at LAnd. 5-1408 or Mrs. Adele Bachman, LAnd. 6-5449.

Fireman Freddy Says

Use wood shavings to start a barbeque fire. Never use gasoline or kerosene.

ADULT CENTER GRADUATES 15

The Albany Adult Education Center graduated 15 adult students at exercises held last night at Albany High School.

Diplomas were presented by Dr. Philip F. Meads, president of the Board of Education to eight women and seven men, representing both young and old, who returned to complete requirements for graduation.

Addressing the graduates was Dr. Paul C. Bryan, superintendent, with musical portion of the program presented by high school students, John Zuerner, oboe, accompanied by Darlene Fornengo. The class was presented by Robert G. Dennis, principal.

Among the 15 graduates were veterans, who left high school to enter the service; young married people with families who were determined to complete the program they left unfinished at the time they were married; business men and women who have felt the need of having a high school diploma, and one grandmother, who just wanted to have the satisfaction of going through high school after rearing her family.

Diplomas were presented to Richard A. Browning; Robert A. Fellion, Beverly Jean Hawn, Marguerite Jose, Alfred E. Lim, Laura Maggiora Marsala, Robert E. McFadden, James M. Mullaney, Shirley Leaman Patrick, John N. Pedro, Doris N. Rutherford, Amy May Schaal, Helen Tillstrom, Marjorie W. Watkins and Lloyd D. Wilson.

City Attorney, Mrs. Zahn Clash For Third Week

The verbal battle between City Attorney Robert Foley and Councilwoman Mrs. Kathie Zahn today has entered its third week with Mrs. Zahn threatening court action if necessary.

Latest episode in the row which originated over a resolution protesting Key System's proposed service cut came during the Monday night City Council session when the Councilwoman complained that she had failed to receive a copy of an "attachment" to the formal protest filed by Foley with the Public Utilities Commission.

Mrs. Zahn not only demanded a copy of the communication, but also informed the City Attorney that in the future she wanted copies of all resolutions, letters and other official papers emanating from his office as well as from other city departments.

In turn, Foley answered that "I have no intention of delivering anything to you alone, Mrs. Zahn." He said her requests as an individual member of the Council would be treated the same as if made by an ordinary citizen. Foley declared that the only time she would get copies would be after the Council, as a group, made an official request for them.

Mrs. Zahn made a motion which would force the City Attorney to deliver copies to her. The motion died for lack of a second. Still demanding her rights as a Councilwoman, Mrs Zahn warned that she would clarify the matter in court if necessary

The Councilwoman then demanded an explanation as to why Councilman Jerome Blank had a copy of the letter and she didn't.

Blank explained that as a member of the city street committee he acted as a liasion between the City Engineer and Council. For the sake of expediency, he said, it was his duty to conduct business in this manner.

In other busines, the Council referred to the City Engineer five bids for the resurfacing of portions of 11 city streets; approved retaining Poundmaster Walter Asher, who has reached the retirement age of 65; and appointed Paul J. Fracolli and Gerald H. Foster as patromen clerks in the Police Department.

Albany Nine Wins 1954 Ball Pennant

Coach Len Callen's Albany Cougars swept into the 1954 CCCAL baseball pennant last Thursday with a smashing 13-3 triumph over John Sweet (5-10) at Crockett.

The victory sparked by workhorse Joe Dorsey's two-hitter gave the Albany nine a 13-2 season record, but it was officially hiked to 14-2 when Las Lomas announced it would forfeit its remaining game scheduled this week.

Dorsey fanned 11 in chalking up his 10th victory in 11 starts. Albany exploded for eight runs in the sixth inning, highlighted by Ron Hansen's grand-slam homer. Charlie McDonald powered a bases-loaded triple to spark the five-run second frame.

"Our boys never let down," said Coach Callen. "This is our first baseball title since 1945 when we won the ACA title. Our boys worked hard for every game they won."

Callen said Albany's best game was a 1-0 victory over Acalanes, who in turn, scored the only two wins over the Cougars during the season.

The mainstay of the Albany nine was Joe Dorsey, whose 10-1 record showed a .409 batting average, 103 strikeouts, 40 walks and pitched 75 innings in 11 games.

Other team members sharing the CCCAL crown are Bill Larsen, third base; Charles McDonald, left field-pitcher; Ronald Hansen, short stop; John Jurivich, center field; harles Borreani, first base; Bull McKinney, catcher; Bill Tognolini, right field; Tom Green, second base, and Leo Barella, utility.

Methodist Women to Seat New Officers

The June luncheon of the Women's Society of Christian Service at Albany Community Methodist Church will be held today starting at 11 o'clock in the church social hall.

The Margaret Agren Circle will be in charge of the luncheon at 12:30, and hostesses are the Mesdames Mary Marr, Ethel Swenson, Sigrie Welch and Bill Hays.

The installation of new officers will take place following the luncheon under direction of Mrs. F. F. Foster, president.

'Coffee Break' Benefit to Aid Senior Citizens

Tuesday is election day and every registered voter should take part in it. Tuesday also marks another important day in which everyone can contribute to the future of Albany's senior citizens.

The Soroptimist Club of Albany is holding an "Election Day Coffee Break" as the initial step in raising funds for the eventual construction of an Albany Senior Citizen's Center.

The coffee break will be held between 7 a.m. and 7 p.m. at the Albany Recreation Center, 850 Masonic Ave., just off Solano Ave. Coffee, doughnuts and Danish pastries will be served throughout the day. Another feature will be the treasure chest of gift items.

Mayor Lewis M. Howell this week issued a proclamation proclaiming Tuesday as "Election Day Coffee Break and urged all citizens to respond to this very worth-while cause."

Funeral Services Set For Charles Pickruhn

Funeral services will be held Saturday morning for Charles Joseph Pickruhn, 53, Albany resident for 24 years, who died Wednesday in an Oakland Hospital after a short illnes. He was 53.

A native of Delano, Minn., Mr. Pickruhn was employed as a truck driver for the Richfield Oil Corp. He resided at 1010 Pomona Ave. and was a member of YMI, Council No. 63 of Berkeley and the Holy Names Society of St. Ambrose Church.

Survivors include his wife, Mary; two children, Jerry and Beverly Jean; his mother, Mrs. Theresa Pickruhn and a brother, Thomas Scanlon, both of Minnesota.

Recitation of the rosary will be held at 8 o'clock tonight at the Ellis-Olson Mortuary, 727 San Pablo Ave. A requiem high mass will be offered at St. Ambrose Catholic Church Saturday at 9 a.m., followed by committal at St. Joseph's Cemetery.

Sgt. Jim Suggets

Vacation time is here . . . Have fun—live long and safe. Before you leave, please adhere . . . Stop somewhere, check your brakes.

Albany Parade for Palsy Scheduled Tonight 7 to 9

More than 100 Albany volunteers will stage a "Parade for Cerebral Palsy" tonight to end the 1954 fund campaign of the United Cerebral Palsy Association of Alameda County.

Local marchers will join with some 5000 volunteers from throughout the county to visit every home in an effort to reach a $210,000 quota to aid cerebral palsied and to help construct the proposed Cerebral Palsy Center, according to City Attorney Robert J. Foley, Albany chairman.

"We hope that everyone in the county will help build this building to build the bodies of the cerebral palsied," said Dist. Atty. Frank Coakley, campaign general chairman.

Coakley pointed out that many cerebral palsied children who are greatly handicapped are unable to attend special schools provided for those less affected.

The future for these greatly handicapped children is dismal unless our planned Cerebral Palsy Center can become a reality, he added.

Marchers will canvass their neighborhood areas from 7 to 9 p.m., making collectings of 290,000 contribution envelopes sent out earlier in a mass mailing project. The envelopes will be picked up from collection depots by vehicles donated by the Loomis Armored Car Service, Inc.

Contributions which are inadvertently overlooked during the march should be mailed to association headquarters at 5224 Foothill Blvd., Oakland, Coakley concluded.

Proclamation

WHEREAS, The Soroptimist Club of Albany, in an effort to provide recreation and assistance to Albany's older aged group, has undertaken to sponsor the Senior Citizens of Albany, and

WHEREAS, The response to this program has been so overwhelming that present quarters are wholly inadequate,

THEREFORE, The Soroptimist Club, with the assistance of other clubs in this area, are endeavoring to raise funds to purchase property for a permanent building, and

On Election Day, "A Coffee Break" will be held at the Albany Recreation Center from 7 a.m. to 7 p.m.

I DO HEREBY, Proclaim Tuesday, June 8th, 1954 as Election Day Coffee Break for Albany's Senior Center Fund.

And urge citizens to re this very worthwhile cause and give their whole-hearted support by visiting the Recreation Center to participate in this Coffee Break.

LEWIS M. HOWELL,
Mayor, City of Albany.

Legion to Visit State Home Sunday

A large contingent of Albany Legionnaires today are planning a visit to the Veterans State Home Sunday when the State Department of California holds its annual pilgrimage to Yountville.

The day will be known as "Holderman Day" in memory of Col. Nelson M. Holderman, the hero of the lost battalion in World War 1 and for many years commander of the home. National Commander Art Connell will be guest of honor, along with Gov. Goodwin Knight. Department Commander William Burke will be master of ceremonies.

The traditional family picnic will be served in Memorial Grove at 75 cents per plate.

Chaplain Irving Jones, Service Officer C. Eddie Johnson and Commander George Black Jr. are handling arrangements for the Albany visit.

At the regular business meeting tonight at 8 o'clock, the Legion will open nominations for delegates to attend the State convention meeting in San Francisco in July. With a membership of 310, Albany is entitled to eight delegates.

Reservations for the Post's big Italian supper scheduled for June 19 will also open at tonight's meeting. Heading the committee of arrangements for this event are Lawrence Finigan, C. Eddie Johnson, Gilbert Sutherland and Jack Purcell.

Too much legwork?

check with MECHANICS

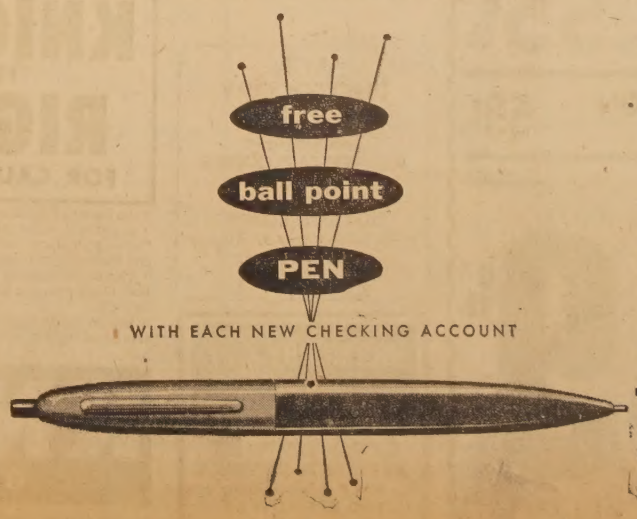

You'll save steps with a Mechanics Bank Checking Account

If you're running all over town to pay monthly bills, get a lift with a Mechanics Bank Checking Account. It's safe, quick, convenient to pay by check. It costs less to check with Mechanics. Open your account now and get your free ball point pen. You'll like the service.

✓Check With Mechanics Today

The Mechanics Bank

RICHMOND ALBANY EL CERRITO SAN PABLO

member federal deposit insurance corp.

POLITICAL ADVERTISEMENT POLITICAL ADVERTISING

ELECT
EDWARD M.
LUNDEGAARD MD
CORONER
ALAMEDA COUNTY

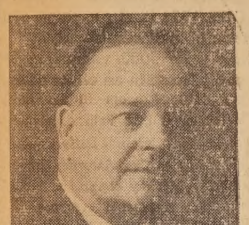

A Doctor for a Doctor's Job

Chief autopsy surgeon for 8 years under the late Coroner. Mark L. Emerson, M.D.

The work of an Autopsy Surgeon, Toxicologist and Pathologist is better understood by a Physician and thus better integrated into an investigation.

Dr. Lundegaard is a member of the Alameda-Contra Costa County Medical Association, California Medical Association, American Medical Association, and the American Medical Association of Vienna, Dr. Lundegaard has been in General Practice for forty years.

At Coroner's inquests jurors require guidance on medical matters, therefore a Physician with years of experience as an Autopsy Surgeon and a thorough knowledge of actual experience in all phases of the intricate medical problems and the legal details connected with the Coroner's Office should be elected Coroner.

Vote for Him Tuesday, June 8th

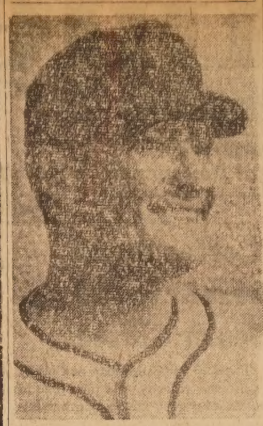

PFC. DONALD DIANI of Albany, a cannoneer in Battery B of the 1st Infantry Division's 15th Field Artillery Battalion, is playing on his unit's baseball team in Germany. Diani, son of Mr. and Mrs. Angelo Diani, 924 Masonic Ave., arrived overseas last July. He is a 1950 graduate of Albany High School and is a former pressman for the Albany Times.
US ARMY PHOTO

Native Daughters to Enter Albany Parade

Albany Parlor No. 260, Native Daughters of the Golden West today are drafting plans to enter a float in the Albany July Fourth Parade.

Named to serve on the float committee at a recent business meeting were the Mesdames Dorothy Mullins, Lena Torchia and Grace Colotorti.

At the same meeting Mrs. Torchia was elected as delegate to attend the annual Grand Parlor Convention, to be held this year in San Francisco, June 21 to 24.

BUY SAVINGS BONDS

News of Albany Servicemen

Edward M. Evans, seaman, USN, son of Mrs. Helen M. Evans of 1030 Ninth St., and husband of the former Betty R. Shirel of 735 Sonlane Ave., was graduated recently from the enlisted basic submarine course at the US Naval Submarine Base at Groton, Conn.

Serving aboard the attack transport USS Talladega now operating in the San Diego area is Vito C. Rizzo, chief serviceman, third class, USN, son of Mr. and Mrs. Angelo Rizzo of 731 Adams St. The ship, a veteran of the Korean conflict returned to the US in March after operating out of Pearl Harbor since last December.

Army Private Ray H. Cornell, son of Mr. and Mrs. Ray Cornell of 000 Curtis St., recently arrived in Korea for duty with the First Field Artillery Observation Battalion. He is a wheel vehicle mechanic in the battalion which is trained to locate enemy artillery positions with sound, flash and radar systems. Cornell entered the Army in March, 1953 and was previously stationed at Camp Irwin, Calif.

Col. James P. Sinton, 21, whose wife, Eleanor, lives at 1025 Wilson St., recently spent a secondary rest and recuperation leave in Hokata, Japan. He has been awarded the Bronze Star Medal since arriving overseas last year. His mother, Mrs. Lola Sinton, lives at 115-E Heil St., El Cerrito.

Robert L. Barthman, SN, US Coast Guard, has completed basic training at Government Island and is now attending damage controlman school at Groton, Conn. He is the son of Mr. and Mrs. Clarence S. Barthman of 818 Carmel Ave., and was graduated from Albany High School with the class of 1951.

Two Albany men participated in Exercise Spearhead, a large-scale Army training maneuver held during May at Ft. Hood, Texas. They are Pfc. Bob Dows, son of Col. and Mrs. S. R. Dows, 630 Curtis St., and M/Sgt. Ronald W. Crooks, son of W. T. Crooks, of 1067 Curtis St. Dows, who entered the Army four months ago, is a member of the survey section in Headquarters Battalion. Crooks entered the service in 1947 and is a platoon sergeant in Company D of the 634th Armored Infantry Battalion.

William E. and Robert L. Lewis, sons of Mrs. Ruth Boehm, of 712 Washington Ave., have recently been assigned to the 310th Field Maintenance Squadron of the 310th Bombardment Wing at Smoky Hill Air Force Base, Salinas, Kansas. They were assigned there from Castle AFB, Calif., where they have been stationed for the past two years. They will serve as sheet metal workers with their new organizations. William and Robert attended Albany High School and have been in the Air Force for 29 months.

Airman 2/c Duane E. Anderson, son of Mr. and Mrs. Harold R. Anderson, of 1005 Ramona Ave., recently arrived in the Philippines to serve a tour of duty with the US Air Force. He is assigned to the 1961st Airways and Air Communications Squadron at Clark Air Force Base, located 60 miles north of Manila. He is currently performing duties as a radio operator for his organization. Anderson, who joined the Air Force in August, 1952, completed a radio operators course at Keesler AFB, Miss., before going to the Philippines.

Buy More U.S. Bonds

The News in Brief

(Continued from page one)

Mrs. Frances Geronimo is the owner, and will feature freezer bread, cakes, cookies, etc.

☆

DESSERT WHIST—The Blessed Virgin Mary Sodality of St. Ambrose Catholic Church is sponsoring a dessert whist starting at 12 noon Tuesday in the parish hall, Gilman and Cornell Ave. Mrs. Helen Cook is chairman, and assisting are the Mesdames Richard Lynch, George Fischer, J. O. O'Hara, Reno Valero and John Crommie.

☆

REUNION — The 35th annual Siskiyou-Modoc-Lassen County Reunion will be held on Sunday, June 13 at Mosswood Park, MacArthur Blvd. and Broadway, Oakland. Former residents of these three northern California counties now living in the Bay Area are invited to attend and reminisce over the days and events of yesteryear. The reunion is scheduled between 10:30 a.m. and 4 p.m. Tables will be available for those who wish to bring lunches.

☆

BENEFIT GAME—The Knights of Columbus from the 9th and 10th Districts are sponsoring their second annual benefit baseball program on Sunday, June 13 at the Oakland Ball Park. Proceeds will be used to purchase athletic equipment for youth centers and boys clubs in the East Bay area.

☆

POLITICAL NOTE—Mrs. John Georgette of 1067 Evelyn Ave., is serving as Albany campaign chairman to elect Dr. O. B. Paulsen to the office of Alameda County Superintendent of Schools. She stated that "an evaluation of county schools services has long been overdue and that she feels that the basic educational program needs to be strengthened."

☆

BAKE SALE — The Berkeley Women's Democratic Forum is sponsoring a bake sale Saturday, 10 a.m. to 5 p.m. at the Albany Democratic Headquarters, 1485 Solano Ave. Proceeds from this event will go for the Stanley Crook for Congress campaign.

CHRIST LUTHERAN

Confirmation will be observed at Christ Lutheran Church, Ashbury and Stockton Ave., El Cerrito, this Sunday, at 11 a.m. The class of young people will be received into adult fellowship of the congregation.

ENJOY OUR QUALITY FOOD AT LOW, LOW PRICES
CHELEMEDO
MARKET
1251 SOLANO AVE. Corner M

Specials for Friday and Saturday

CHALLENGE BUTTER Pound (Limit 1) 58¢
MEDIUM Grade A EGGS Dozen
PINK MEAT Cantaloupes Pound 7¢
EASTERN '75' BEER Case $3.56 Ca
SHAFTER NEW Potatoes 5 lbs. 10 lbs. 35c 18¢
NEW RED ONIONS 3 Pounds

WE RENT ALL TYPES OF TO
Equipment for the Homemaker and Contrac
We Sell NASON PAINTS, WALLPAPER, CE
SAND, GRAVEL, MIX-KWIK PRODUC
We Give S & H GREEN STAMPS
RALSTON RENTAL & SUPPLY
1041 SAN PABLO AVE. LA.

ALBANY
CHRISTIAN SCIENCE
GROUP
Will Hold Informal Christian Science Services
ON SUNDAY, JUNE 6th — 11 A.M.
Subject: "God the Only Cause and Creator"
Temporary Meeting Place
727 SAN PABLO AVE., LAndscape 5-5992
SUNDAY SCHOOL 9:30 A. M.

"IN BUSINESS FOR YOUR HEA
AMERIO
DRUG STORES
847 SAN PABLO ALBANY LAndscape 5-4242
751 SAN PA EL CERR LAndscape 6-
Free Delivery - - - S&H Green Sta
Amerio's Prescription Service
Ethical — Reliable — Reputabl
KODACHROME MOVIE FILM S
Regular 3.75 8 MM Roll
Regular 4.65 8 MM Magazine
SAVE ON KODACHROME FILM AT AME
1.25 VALUE FEVER THERMOMETERS Oral, Stubby, Rectal - - - Tested and guaranteed
HELEN CURTIS BEAUTY PA
1.00 Shampoo Pl
.59 Creme
1.59 Value BOTH FO
2.00 VALUE LUSTRE CREAM SHAMPOO WITH LANOLIN
2.00 DOROTHY GRAY Hot Weather Cologne Choice of 5 Fragrances
47c PEPSODENT TOOTH PASTE 94c value 2 tube
27c FRESH CREAM DEODORANT 54c value 2 jars
57c PRELL RADIANT SHAMPOO 1.14 value 2 tube
98c Value ASCORBIC ACID Vitamin C—50 m.g.
1.75 Value ASCORBIC ACID 100 m.g.
54c WITCH HAZEL Pint 29¢
85c NOXEMA SKIN CREAM
49c PLASTIC BABY PANTS Each 29¢
43c BORIC ACID Ointment Special
1.25 Absorbine Junior 89¢
43c BORIC ACID OINTMENT
KING EDWARD CIGARS Box 50 2 39
RALEIGH'S Tobacco Pound
MOST POPULAR BRANDS CIGARETTES CARTON
FREE PARKING
SALE PRICES GOOD THRU SUND

FOR THE ENTIRE FAMILY
Save on Future Gifts Now — And It's Fun
• Craft Master Sets
• Tile Craft Sets
• Metal Craft Sets
• Wood Craft Sets
• Textile Painting Sets
• Dresden Painting Sets
OLSON'S
Morwear Paint Store
Picture Frames Made to Order
1178 SOLANO AVE. LAnd. 5-1227

FAMOUS
MEAT MKT.
1109 SOLANO AVENUE
(NEXT TO MECHANICS BANK)
Wholesale Prices on Deep Freeze Cuts Choice & Good Fed Steer Beef
All Our Beef Is U.S. Inspected—Government Stamped
U.S. Choice or Good — Grade AA

NOTICE — These Specials Friday and Saturday Only
ROAST PORK LOIN Fresh Eastern 59¢ lb
STEAK SIRLOIN or PORTERHOUSE U.S. Choice or Good 79¢ lb
PORK CHOPS BOSTON BUTT Fresh Lean 55¢ lb
LAMB CHOPS Round Bone or Rib 69¢ lb
SLICED BACON RATH'S 59¢ lb
BEEF ROAST ROUND BONE, CROSS RIB — U.S. CHOICE
FRYERS COLORED — FRESH KILLED
VEAL CHOPS CHOICE GRADE
49¢ lb

ACE PHOTOCOPY SERVICE
Specializing in PHOTOSTAT COPIES
Free Certification
One-Stop Service
NOTARY PUBLIC
1250 Solano Ave. - Albany
LA. 4-5715 or
Res. LA. 5-5174

BROADWAY Optical CO.
DISPENSING OPTICIANS
Oculist Prescriptions Filled And Appointments Arranged
ARTHUR B. TAVEIRA
405 Syndicate Bldg.
1440 BROADWAY
Oakland
TEmplebar 2-8553

POLITICAL ADVERTISING POLITICAL ADVERTISING

Thinking Democrats Say..

KNIGHT IS RIGHT FOR CALIFORNIA

• An outstanding executive.
• A political realist who neither "views with alarm" nor promises any short-cuts to Utopia.
• The overwhelming choice of both Democrats and Republicans in 1950.
• Unreservedly opposed to any repressive legislation.
• Endorsed by organized labor—Democratic organizations—city and county officials throughout the state.
• Fought for and won legislation increasing unemployment insurance benefits.
• A deep, abiding faith in California and its future greatness.

ELECT GOODWIN J.
KNIGHT
GOVERNOR
Northern California Committee
CYRIL MAGNIN • THOMAS F. DUFFY
Co-Chairmen
VOTE JUNE 8
Southern California Committee
OSCAR A. TRIPPET
Chairman

99¢ Sale — DAGNA'S MARKET 1382 SOLANO — 99¢ Sale

TASTEWELL MAYONNAISE 2 qts 99¢

BISQUICK GIANT PACKAGE 3 for 99¢

SPECIALS THURS., FRI., SAT., SUN JUNE 3rd - 4th - 5th - 6th

PILLSBURY CAKE MIXES 3 pkgs for 89¢
Cholocate Fudge, Spiced, Devil's Food, Golden

ANGEL FOOD 2 FOR 99¢
Regular package

DEL MONTE COCKTAIL 3 FOR 99¢
No. 2½ Can

DEL MONTE PEACHES 4 FOR 99¢
Sliced or Halves, No. 2½ can

DEL MONTE EARLY GARDEN PEAS 5 FOR 99¢
No. 303 Can

DEL MONTE GOLDEN CREAM CORN 6 FOR 99¢
No. 303 Can

DONALD DUCK FROZEN ORANGE JUICE 5 FOR 99¢
6 ounce can

FLORIDA GOLD GRAPEFRUIT 6 FOR 99¢
No. 303 Can

HUNT'S TOMATO SAUCE 15 FOR 99¢
8 Ounce Can

Contadina Mammoth Green ASPARAGUS 3 FOR 99¢
Large No. 2 Can

HUNT'S TOMATO JUICE 5 FOR 99¢
46 Ounce Can

HUNT'S TOMATO CATSUP 7 FOR 99¢
14 Ounce Bottle

TUNA
Starkist - - - Chunk Style
3 FOR 99¢
No. ½ Can

SEAFOAM SARDINES
6 FOR 99¢
No. ¼ Can
Cross Pack in Oil

MOTHER'S TAHOE COOKIES
Packages 25¢

Fresh Ranch NULAID - - - Grade AA Large EGGS 53¢ doz
Med. Grade A doz 43¢

CHALLENGE BUTTER 59¢
Grade AA
POUND CUBES

CARNATION COTTAGE CHEESE
4 FOR 99¢
1 Pound Tub

LIPTON TEA THE "BRISK" TEA
½ POUND PKG. 59¢

LIPTON TEA BAGS THE "BRISK" TEA
48 BAG CARTON 49¢

SUNSHINE CRACKERS
1 Pound Carton - - 23¢

LIQUOR DEPT.
Brands You Know and Enjoy
Old Mr. Boston LONDON DRY GIN
5th 2.99

Haller's Reserve
5th 2.99
5% OFF BY THE CASE!

EARLY TIMES
U.S. No. 1 STRAIGHT BOURBON
5th 4.81

KING
BLENDED BOURBON
Full Quart
4.99

Fresh Fruits & Vegetables

SUNKIST ORANGES 5 lbs 49¢
Sweet, Juicy

ASPARAGUS 19¢ lb
Fancy Green

TOMATOES 23¢ bskt
The Tomato With a Flavor

GRAPEFRUIT 5 for 25¢
ARIZONA

CANTALOUPES 3 for 29¢
Pink Meat

CELERY HEARTS 19¢ pkg

SHAFTER POTATOES 5 lbs 19¢
Fine For Boiling

CUCUMBERS 2 for 13¢
Fancy Green

ED & FRANK'S RELIABLE MEATS

ALL MEATS ARE GUARANTEED — Phone LAnd 4-5018 — ALL MEATS ARE THE HIGHEST QUALITY

SCALLOPS Eastern 69¢ lb

VEAL ROAST Large Rump 39¢ lb

HALIBUT Strictly Fresh 59¢ lb

VEAL CHOPS Small Loin 59¢ lb

VEAL ROUND 89¢ lb

SWISS STEAK Center Cut Bottom Round 79¢ lb

ASK ABOUT OUR FREEZER MEAT at SPECIAL PRICES - - - No Charge for Cutting or Wrapping

SKIPPY PEANUT BUTTER
22 Ounce Jar - - 53¢

SARDINES
SEALION
No. ¼ Can
11 for 99¢

Castleberry Seafood Cocktail SAUCE
2 bottles 15¢

POST TOASTIES	8 ounce	2 FOR 29¢
GRAPE-NUTS FLAKES	12 ounce	2 FOR 39¢
SUGAR CRISP	10 ounce	23¢
POST'S KRINKLES	5½ ounce	17¢
POST'S 40% BRAN FLAKES	8 ounce	2 FOR 29¢
RAISIN BRAN	10 ounce	18¢
GRAPE-NUTS	Regular	17¢
CORN FETTI	10 ounce	23¢
POST TENS	Regular	33¢

MONEY-SAVING FROSTEE OFFER!
DIXIE CUP DISPENSER
PLUS 30 FIVE-OZ. DIXIE CUPS AND BONUS REFILL COUPON WORTH 10¢
ONLY 25¢ plus the front of any pkg. of LIPTON FROSTEE DESSERT or SHERBET MIX
WRITE TO LIPTON FROSTEE, P.O. BOX 745, NEW YORK 46, N.Y.

LEMON OR ORANGE SHERBET
Regular Package 2 pkgs for 33¢

CHOCOLATE OR VANILLA
Regular Package 2 pkgs for 25¢

C&H SUGAR
10 Pound Bag - - 89¢

TASTEWELL MARGARINE
3 lbs. 69¢

MILK
ALL BRANDS
Tall Cans 3 FOR 39¢

WRIGHT'S STRAWBERRY PRESERVES
12 oz glass 3 FOR 79¢

OLD DUTCH CLEANSER
3 cans 25¢

WOODBURY'S FACIAL SOAP
Bath Bar 2 for 15¢

SILK TISSUE
REGULAR ROLL
14 for 99¢

THORO-FED DOG FOOD
8 Tall Cans 99¢

In case of error prices will be posted in accordance with Minimum Fair Trades Act
WE RESERVE THE RIGHT TO LIMIT QUANTITIES

Brownies to Hold Fly-Up Ceremonies

Brownie Troop 192, sponsored by Marin PTA, will hold fly-up ceremonies tonight at 7:30 o'clock in the Marin School Cafeteia.

Mrs. Wilford Anderson, troop leader, has invited all parents and families of Brownies participating. Assisting Mrs. Anderson with the evening program will be Mrs. Harold Robson, assistant leader.

Brownies entering Girl Scouting are Donna Andersen, Katherine Dietz, Lonnie Gordon, Carolyn Hilker, Margaret Keisler, Susan Martinez, Janice Patrick, Lorraine Robson and Patsy Schram.

WINDOW GLASS In All Sizes
COFFEE TABLE TOPS (Easy Parking)
H. W. SILVER 1709 Solano Ave.

Jay-Vee Liquors
NO. 1. ALBANY 759 SAN PABLO
NO. 2. BERKELEY 1331 UNIVERSITY

Extra Refills 15¢ Each
49¢ ea

PERMIUM 9.0.5 EASTERN
BEER
Extra Dry Slow Brewed
Properly Aged in the Brewery Cellars
6 cans 87¢
Case of 24 12 oz. Cans - 3.19

ICE CUBES FOR YOUR CONVENIENCE

DE HART'S
Quality Market
1483 SOLANO (Open Mon., Memorial Day) LAnd. 4-4390
FRIDAY AND SATURDAY SPECIALS
FOOD SAVINGS

SUGAR SPRECKLES 10 lb. Bag 87¢

COTTAGE CHEESE Tuttles 1 lb. 27¢	SANI-CLOR Bleach ½ Gallon 19¢
PEACHES 2 for Tastewell. No. 2½ can 45¢	CORN 2 for Del Monte, Cream Style 303 can 29¢
SYRUP 5 lb. can KARO 59¢	SPINACH 2 for BRIARDALE No. 2½ can 33¢
MAYONNAISE Tastewell Quart 49¢	OLEO 2 lbs. Tastewell 43¢
RANCH EGGS Hayward, Large Grade AA Doz. 49¢	PRESERVES Lady's Choice, Strawberry 20 oz. 33¢

PRODUCE DEPARTMENT

BANANAS 2 lbs. Firm Ripe 29¢	CELERY Fresh Crisp 8¢ lb
CORN 4 ears Golden Bantam 29¢	CANTALOUPES JUMBO. Pink Meat 7½¢ lb

OUR Meats are delicious
ALL MEATS — GRADE GOOD OR CHOICE

BEEF POT ROAST Center Cut Shlder, Choice & Good 39¢ lb	STEAK Bottom Round, Choice & Good 79¢ lb
GROUND BEEF Choice and Good 39¢ lb	SLICED BACON Kingan's Reliable 79¢ lb
SKINLESS FRANKS Millers, All Meat 45¢ lb	BREAST OF LAMB Roast or Stew 17¢ lb
BEEF ROAST Boneless, Cross Rib, Choice & Good 72¢ lb	PORK SAUSAGE All Pork — Cello Roll 59¢ lb

CORNELL TO GRADUATE RECORD CLASS JUNE 17

Cornell School will graduate 95 seventh graders at promotional exercises to be held in the school auditorium Thursday, June 17, at 1:15 p.m.

The group of graduates, the largest in the school's history, will present a program for parents and friends, including orchestra selections, group songs and instrumental solos.

Dr. Paul C. Bryan, superintendent of schools, will address the graduates and diplomas will be presented by Principal Milton Gordon. Juvenile Officer Kenneth Nickerson will award the Junior Police discharges.

Following the graduation ceremonies, the Cornell PTA under direction of Mrs. Max Klemm will honor the graduates with a party in the school cafeteria, followed by dancing in the auditorium.

The list of graduates includes:

Suzanne Rose Allen, Brenda Joyce Arnold, Sharon Rose Arnold, Lois Evelyn Auble, Donald Charles Beitzel, Dora Lee Benato, Grace Georgia Bassett, Joe Jose Brenes, Lawrence Cassell, Judith Anna Ceridono, Loberna Carmella Chiarantano, David Ralph Cortese, Ronald John Cotti, Carol Janet Cowels, Thelma Dave Dedieu, Frank Louis Del Greco, Darlene Joyce De Maniscor, Ronald Anthony Docenzo, Faith Lynette Duval, Barbara Lee Endresen, Geraldine Ann Ennis, Barbara Ann Enslow, Marion Frances Genievich, Louis Lloyd George, Edward Raymond Gim, Sharon Eleanor Goss, Robert Leslie Hanelt, Bonnie Henriksen, Phillip Chester Hudgins, Rose Marie Jarvis, John Wayne Jones, Judith Kathryn Kantor, Frederick James Kendall, Stephen Charles Kennel, James Bradley Klemm, Thomas Edward Klotas, Roselin Merle Knowlton, Julie Elina Kolk, Gwendolyn Patricia Kollenbaum, Loraine Francis Kuchelja, Gisela Kunzemund, Cynthia Ruth Lane, Donald David Lisk.

Larry Raymond Noe, Valeria Louise Noll, Marcia Eleanor Nortis, Norvena Katherine Ortiz, Carmen Joan Ortegran, Ralph James Palmieri, Caloggera Mary Pecoraro, Norman Karl Phillips, Shirley Jo Ann Pierce, Anton Polivka, Basil Mario Rago, Ronald Woody Ramm, Barbara Louise Randolph, Sandra Jean Roach, Dolores Mobbs Roberts, John Allan Roberts, Margaret Lorraine Rudd, JoAnn Mae Salstrom, Robert Ernest Sangmaster, June Grace Santos, Karen Lynn Scaparro, Jane Harriett Schramm, Kay Irene Sciacero, Richard Lorne Scott, Ronald Anton Skerl, Judith Lee Smith, Karen Marie Sorensen, Karol Suzanne Sorensen, Shirley Ann Lotta, Beverly Maria Marks, Paul Allen Matheson, Joyce Pat Mattos, William Edward McClanahan, Gale McCormick, Lynda Kaye McCulloch, Bruce Allen McLaughlin, Gene Nicholas Miller, David Steve Minellone, Judith Lucille Minellone, Russell James Mumford, Elaine Marie Noe.

Albert Michael Steiner, Thomas Frank Tallerico, Palmbene Lola Watermonn, Richard Raymond Watkins, Louis Alan Webb, Judith Ann Weslin, Robert Lee Widmar, James William Wilson Sheene McInnes Wright, Tone Belle Young, JoAnn Olivia Yovino-Young.

Grace Lutheran

The Festival of Pentecost will be observed at Grace Lutheran Church, Santa Fe Ave. at Ward, next Sunday in the worship at 8 a.m. and 11 a.m., as duplicate Sunday services are inaugurated for the summer months. Rev. O. R. Janke, pastor, will speak on "Life's Highest Honor," and in the later service a class of ten children will be received into the membership of the congregation by the rite of confirmation.

In the graded classes of the Sunday School meeting at 9:45 a.m. the lesson topic will be "The Vision of Cornelius." The parish Bible classes meet at the same hour.

BUY SAVINGS BONDS

POLITICAL ADVERTISEMENT POLITICAL ADVERTISEMENT

RE-ELECT
RUSSELL C. HORSTMANN
Incumbent
ASSESSOR
OF ALAMEDA COUNTY
(Oakland's former City Auditor and ex officio Assessor—10 years)
RE-ELECT HIM ON TUESDAY, JUNE 8, 1954

HE STANDS ON HIS RECORD ..RE-ELECT HORSTMANN
YOUR COUNTY ASSESSOR BECAUSE:

- He is a capable, proven public official.
- He is honest, able, fearless.
- He pledges continued modernization of county appraisal and assessing procedures, with fairness to all and proper equalization.
- He modernized Alameda County's Assessor's Office.
- He is endorsed by Alameda County citizens in all walks of life.
- A vote for HORSTMANN is a vote for a BUSINESS-LIKE ADMINISTRATION.

RECEIVED 166,965 VOTES AT THE LAST ELECTION
a proven public servant – with experience!

Voice of Truth and Life Advisor
MRS. E. FOSTER
Nationally known, highly recommended
Spiritualist and Astrologer
Are You Facing Difficult Problems?
For Health? or Money or Job Troubles? Love or Family Troubles? Are you worried about someone dear to you? Do you ever get lonely? Unhappy? Would you like to have more happiness, success
I have helped others and I can help you. Facts -- not promises.
Satisfaction assured -- I give names and dates -- I tell past, present and future on love, marriage, divorces, investments and changes.
READINGS DAILY
1836 - 23rd STREET BEacon 5-1170
Town of San Pablo - suburb of Richmond.
20 minute ride by Greyhound bus. Walk ½ blk. down 23rd St., look for yellow house. From Richmond area—23rd Street Bus—get off at the corner of Market and 23rd Street.

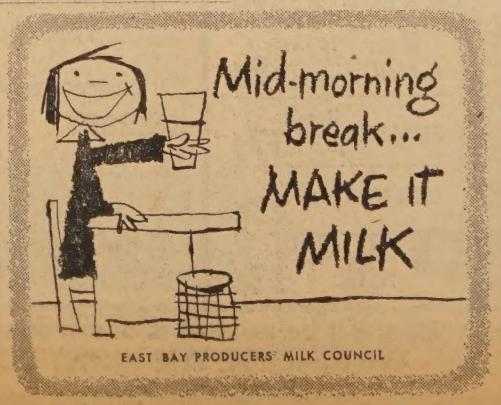

ALBANY SOROPTIMIST

The regular monthly business meeting of the Albany Soroptimist Club was held at noon Wednesday. Plans and discussion was held on the Election Day "Coffee Break" to be held next Tuesday, June 8, from 7 a.m. to 7 p.m. at the Recreation Center, 850 Masonic Ave. Funds raised from the "Coffee Break" will initiate the Senior Center Fund, a new program sponsored by the Albany Soroptimists.

Albany citizens are urged to visit the Recreation Center on Election Day for a "Coffee Break," and lend their support to this very worthwhile cause.

Chairman May Elie Olson reported on activities of the service committee during 1953-54. Following are excerpts from her report:

Organized first meeting of Senior Citizens of Albany under the Second Horizons Program of Soroptimist Clubs; present attendance of Senior Citizens at their weekly meetings is about 50 members, necessitating the location of a larger meeting place than presently available, hence the drive for the Senior Center Fund. Life Membership, $50 to Luella Fuller Home for Mentally Retarded Children; $100 to Sue J. Irwin Memorial Scholarship Fund; two University of California scholarships, $100 each; purchase of two Gomco Aspirators presented to Alameda County Polio Foundation; preliminary organization of Non-Profit Corporation for purpose of raising funds for Senior Citizens Meeting Hall. Mrs. Olson and her committee, Irene Glasson and Louise Storck are to be congratulated on their splendid efforts during the past year.

The June 16 meeting will be held at Palm Gardens, 1396 Solano Ave., at 12 noon. Sally Nelson, incoming president and officers for the coming year will be installed at a ceremony conducted by Governor May Overbeck of Salinas. Members bringing guests please contact Kay Fritz who is handling the arrangements for the installation.

Junior Legion to Meet Berkeley Teams

The Bill Irwin Post of Oakland scored a 5 to 4 victory over the Albany Junior Legion nine in the league opener played Sunday at Memorial Park.

In a well played game, Albany scored three hits off the Oakland pitcher, while the Albany pitcher gave up five hits. Albany committed two costly errors which figured greatly in the Erwin scoring.

The Albany team, co-sponsored by Golden Gate Fields, will meet Campanile Post Saturday 2:30 p.m. at Memorial Park, and Berkeley Post No. 7 at 2:30 p.m. Sunday at San Pablo Park.

The local team is made up of boys under 17 years of age from Albany High School and St. Mary's College High School.

GO TO CHURCH SUNDAY

ST. ALBAN'S CHURCH

"On Taking Orders" will be the sermon subject of Richard Noal, student of the Church Divinity School of the Pacific, at the 11 a.m. service of Holy Comunion Sunday at St. Alban's Episcopal Church. A large class of children and adults will receive communion for the first time following a five months' instructional period.

FIRST BAPTIST

Claes V. S. Wyckoff, business man of Berkeley, at the 11 a.m. service of the First Baptist Church, Solano Ave. At the 7:30 p.m. Cornelius Keur, of the Broadcasting Association of Hawaii, and Frederick Hayashi, pianist, will present a musical with colored slides of life in Hawaii.

POULTRY TO CROW ABOUT!
Albany Poultry
937 San Pablo Ave. LAnd. 5-7
OPEN SUNDAYS 'TIL 2 P.M.
ALL POULTRY GUARANTEED FRESH KILL AND DRESSED ON OUR PREMISES

ROASTERS Special Vantress Colored 53¢ lb	FRYERS Fresh Colored 51
HENS Colored Fresh Killed 47¢ lb	WINGS Colored Fresh Cut 49
BACKS & NECKS 25¢ lb	CAPONS Fresh Killed 5

POLITICAL ADVERTISEMENT POLITICAL ADVERTI

★ KEEP
JOHN J.
ALLEN
in CONGRESS

★ ABLE
★ EXPERIENCED
★ A LEADER IN CONGRESS

This message contributed by friends, organized as Committee to Re-Elect Congressman John J. Allen, Jr

Mother and I haven't a care in the world...

PEACE-OF-MIND CAN BE YOURS, TOO!

What are *you* doing to assure your future security and financial independence!

At Security Savings, you'll find an entirely different approach to this problem . . . a new plan, specially developed by Security's financial experts, which guarantees a worry-free future *immediately*, without disturbing your present income.

Get the facts on this simple plan TODAY!

- Security has always paid withdrawals immediately on demand.

1377 Solano Ave., Albany
SECURITY SAVING
and LOAN ASSOCIATI
W. J. BOWMAN, President
Three convenient offices in Albany, Martinez and Richmond

sabelle Pursell's
LADIES' APPAREL
97 SOLANO LAnd. 4-7110

Ladies and Junior Misses
OING ON A VACATION?
STAYING AT HOME?
VERYTHING NEW FOR SUMMER
EVERY SIZE

edal Pushers - 2.98 to 4.98
otton Dresses 5.95 to 14.95
ouses - - - 1.98 to 5.98
horts - - - - 1.98 to 3.98
otton Skirts - 3.98 to 5.98
alters - - - 1.98 to 5.98

Open Friday Nites 'Til 9 p.m.

R. LAYNE GIVES YOU A
mplete OPTICAL SERVICE

How Well You SEE Depends on Your Lenses

How Well You LOOK Depends on Your Frames

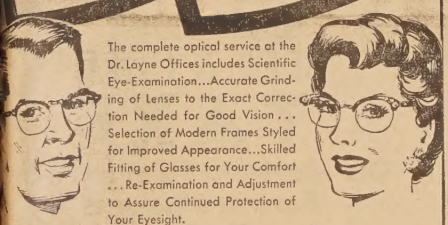

The complete optical service at the Dr. Layne Offices includes Scientific Eye-Examination...Accurate Grinding of Lenses to the Exact Correction Needed for Good Vision... Selection of Modern Frames Styled for Improved Appearance...Skilled Fitting of Glasses for Your Comfort ...Re-Examination and Adjustment to Assure Continued Protection of Your Eyesight.

No Advance Appointment Needed For
EYE-EXAMINATION

Visit the Dr. Layne Offices any time at your convenience. The right glasses can bring you relief from headaches, nervousness, and fatigue caused by eyestrain... protection against accidents due to faulty vision.

GLASSES ON CREDIT
Pay Later in Small Weekly Or Monthly Amounts

QUICK SERVICE
Your glasses ready promptly. Immediate replacement of broken lenses.

The Liberal Credit Plan offered by Dr. Layne is the Easy, Quick, Convenient Way to get the glasses you need RIGHT NOW, even though you are short of cash. *Take any reasonable length of time to pay.*

LOW PRICES
Save money at Dr. Layne's. Your glasses fully guaranteed, no matter how little you pay.

DR. R.M. Layne
OPTOMETRIST OPTICIANS

OAKLAND
13th & Broadway
Upstairs, over Walgreen Drugs
Phone: GLencourt 2-2324

RICHMOND
246 Tenth Street
Phone:
BEacon 4-4038

Open Daily 9 A.M. to 5:30 P.M.,
Saturdays Until 5 P.M.—FREE PARKING

GIVE GENEROUSLY TO CEREBRAL PALSY

Refreshments Ready in a Jiffy

Tall, cool fruit juice drinks are just right for warm weather get-togethers. Check your pantry to see that a supply of canned juice is on hand. The vitamin-rich fruit juices are good alone, or for variety add other ingredients such as ice cream and ginger ale for a sparkling treat. Here are some choice coolers that you can make in a jiffy.

Tot Party Special

Banana Mash: Mash 2 ripe bananas; add a 12-oz. can of apricot nectar, 1 cup milk and 1 tablespoon sugar. Stir until smooth. Serve chilled. Four to six servings.

Teenager Tasty

Fruity Sparkle: Mix together a No. 2 can pineapple juice, ½ teaspoon grated orange rind, juice of 1 orange, ⅓ cup sugar and an 8-oz. can fruit cocktail. Add a pint of soda water. Serve in tall glasses over ice cubes. Makes six cups.

Grown-Up Extra

Cranberry Almond Punch: Empty an 8-oz. can jellied cranberry sauce into a bowl. Beat until smooth. Gradually add a No. 2 can orange juice, beating. Add ¼ teaspoon almond extract and a few drops red coloring. Chill. Makes 3 cups.

Everyone's Favorite

Fruit Float: Fill glasses half full with your favorite chilled canned fruit juice. Add a scoop of ice cream or sherbet. Finish filling glasses with chilled ginger ale.

CHURCH DIRECTORY

ST. ALBAN'S CHURCH
(Protestant Episcopal)
Washington Ave. at Curtis
Rev. John H. Blackidge, Rector
LAnd. 6-9631
Holy Communion 7:30 a.m.
Church School 9:15 a.m.
Morning Prayer 11 a.m.
Holy Communion first Sunday.

ALBANY CHURCH OF THE NAZARINE
250 Talbot Ave. at Solano
Rev. R. E. Bass, pastor
Sunday School 9:45 a.m.
Morning Service 11 a.m.
Young People 6:30 p.m.
Evangelistic Service 7:30 p.m.
Mid-week service 7:30 p.m. Wednesday.

GRACEMONT BAPTIST CHURCH
(Co-operating with Southern Baptist Convention)
Rev. Fred L. Fisher
Sunday School 9:45 a.m.
Morning Worship 11 a.m.
Evening Service 7:45 p.m.

ALBANY COMMUNITY METHODIST CHURCH
Marin Ave. at Stannage
Rev. Douglas Henderson, Pastor
LAnd. 5-7312
Church School 9:45 a.m.
Morning Worship 11 a.m.
Youth Fellowship 7 p.m.

ST. AMBROSE'S CATHOLIC CHURCH
Gilman at Cornell Ave
Rev. Andrew J. Carroll, Pastor
Rev. Paul Guttman, Asst. Pastor
Rev. James E. Cain, Asst. Pastor.
Sunday Masses at 6, 7:30, 9, 10, 11, 12 noon.
Holy Day Masses at 6, 7:30, 9 and 10:30 a. m.
Week Days 7:30, First Friday 7 and 8 a.m.
Confessions: Saturdays, Evenings of Holy Days, Thursdays before First Friday: 3:30 to 5:30; 7:30 to 9.
Holy Hour: First Friday, 7:45 to 8:45.

FIRST BAPTIST CHURCH
Solano at Pomona Aves.
Rev. A. O. Odegard, Pastor
LAnd. 5-0543
Sunday School 9:45 a.m.
Worship Service 11 a.m.
Young People's Service 6:30 p.m.
Evening Gospel Service 7:30 p.m.

NORTHBRAE COMMUNITY CHURCH
The Alameda at Los Angeles
Rev. Laurence L. Cross, Pastor
Church School 9:45 a.m.
Morning Service 11 a.m.

BERKELEY PARK CHAPEL
Oak View and Colusa Aves.
Rev. Robert Weber, Pastor
Church School 9:45 a.m.
Morning Service 11 a.m.
Evening Service 7:30 p.m.

THOUSAND OAKS BAPTIST
Colusa and Catalina Aves.
Dr. Kenneth B. Wallace, Pastor
Sunday School 9:45 a.m.
Morning Worship 11 a.m.
Vesper Hour 7:30 p.m.

NORTHMINSTER PRESBYTERIAN CHURCH
Lynn and Colusa Aves.
Sunday School 9:45 a.m.
Morning Worship 11 a.m.

CHRIST LUTHERAN CHURCH
Ashberry and Stockton
El Cerrito
Rev. George H. Muenueking, Pastor
Church School 9:45 a.m.
Morning Service 11 a.m.

GRACE LUTHERAN CHURCH
Santa Fe at Ward
Rev. Ortwin R. Janke, Pastor
LAnd. 5-2396
Sunday School 9:15 a.m.
Morning Worship 11 a.m.

CHURCH OF CHRIST
Marin and Santa Fe Aves.
Virgil V. Lindsey
LAndscape 6-4242
Bible School 10 a.m.
Morning Worship 11 a.m.
Evening Service 6:30 p.m.

CHRISTIAN SCIENCE CHURCHES IN ALBANY
737 San Pablo Ave.
Sunday School 9:30 a.m.
Morning Service 11 a.m.

IN BERKELEY
First Church of Christ, Scientist
2619 Dwight Way
Second Church, 1521 Spruce St.

FIRST CONGREGATIONAL CHURCH
Dana at Durant, Berkeley
Dr. Vere V. Loper
Church School 9:45 a.m.
Morning Worship 11 a.m.

TRINITY METHODIST CHURCH
Dana at Durant, Berkeley
Dr. F. Marion Smith
Church School 9:45 a.m.
Morning Service 11 a.m.

LEGAL NOTICE

NOTICE TO CONTRACTORS

NOTICE IS HEREBY GIVEN that the Board of Supervisors of Alameda County, State of California, hereby calls for sealed proposals to be delivered to the County Clerk and ex-officio Clerk of said Board at his office in the Courthouse, 1225 Fallon Street, Oakland 7, California, until Tuesday the 15th day of June, 1954 at 11:00 a.m. at which time and place bids will be opened for the furnishing of all labor, material, equipment, mechanical workmanship, transportation and services which are required for the alterations and additions to the Albany Veterans Memorial Building, Albany, California.

These bids shall be presented in accordance with the plans and specifications for said work prepared by Albert Hunter, Jr., which are on file at the said office of the County Clerk of Alameda County, located as above mentioned.

On deposit of Twenty-five Dollars ($25.00) said plans and specifications may be had by any prospective bidder for the work above mentioned on application to the County Clerk at his office hereinabove mentioned, and in each case shall be returned within seven (7) days after the date upon which the bids are opened for the above work.

If the plans and specifications are not returned to the office of said County Clerk within the time above specified or are returned in a mutilated or damaged condition, the said deposit will be retained by said County of Alameda as agreed and liquidated damages for said mutilation or retention.

Bids must be made on proposals obtained at the said office of the County Clerk and must be signed by the bidder and accompanied by a cash deposit, cashier's check or certified check, certified without qualification, and drawn on a solvent bank of the State of California or a National Bank doing business in the State of California, and made payable to the County of Alameda, to be retained by the County of Alameda as agreed and liquidated damages should the party or parties to whom the contract should be awarded fail to enter into the contract after the award, or to give the bond required for the faithful performance of the contract, or any other bond required by law. The amount of said cash deposit, cashier's check, or certified check shall be for at least ten per cent. (10%) of the total amount of the bid, but in no case to exceed Five Thousand Dollars.

The contractor and all subcontractors under him must pay all laborers, workmen, and mechanics on said work, or any part thereof, not less than the general prevailing rate of per diem wages for day, legal holiday, and overtime work, for work of a similar character in the locality in which the work is performed which per diem wages shall be not less than stipulated rates contained in a schedule thereof, which has been ascertained and determined by said Board of Supervisors, and which is now on file with the County Clerk of Alameda County, and by reference incorporated and specified herein and made a part hereof, and which said general prevailing rates of per diem wages as hereinabove referred to and adopted for each craft or type of workman or mechanic needed to execute this contract is herein specified as follows:

Crafts or Types of Workmen	Prevailing Hourly Wage Rate
Asbestos Workers	$3.05
Bricklayers	3.45
Bricklayers Hodcarriers	2.70
Carpenters	2.70
Carpet and Linoleum Layers	2.99⅔
Cement Finishers	2.67
Electrical Workers	3.00
Engineers:	
Blade Grader Operator (finish work)	2.98
Compressor (1)	2.43
Concrete mixer (up to one yard)	2.43
Concrete mixer (over one yard)	2.76
Roller Operators	2.82
Truck Crane Engineers	2.98
Tractor Operators (bulldozer and carryall)	2.82
Tractor Operators (loader)	2.93
Trenching Machine Operators	2.87
Glaziers — Building Construction	2.55
Ironworkers:	
Housesmiths, Arch. Iron	2.75
Housesmiths, Reinf. concrete or rodmen	2.75
Ornamental	2.85
(All Foremen—25c per hour extra)	
Laborers:	
Building Laborers	2.00
General Laborers	2.00
Concrete Workers (wet and dry)	2.00
Jackhammer Operators (and handlers of pneumatic tools)	2.10
Vibrators	2.10
Truck Laborers	2.00
Vitrified & Concrete Pipe Laying	2.25
Sewer	2.00
Form Strippers	2.00
Lathers (6 hours)	3.50
Painters (7 hours)	2.70
Plasterers (6 hours)	3.74
Plasterer's Hodcarriers (6 hours)	3.12
Plumbers	3.125
Roofers	2.75
Sheet Metal Workers	2.85
Sign Painter (7 hours)	2.96
Tile Setters	3.10
Tile Setter's Helpers	2.35
Teamsters: Prevailing per diem wage rate:	Per Diem
Under 4 yards (water level)	16.40
4 yards and less than 6 yards (water level)	17.52

Overtime: Overtime, Saturdays, Sundays, and Holidays to be paid in accordance with the union wage scale in effect at the time.

All skilled labor not listed above that may be employed is to be paid not less than the Union Wage Scale provided there is such a scale established in this locality, and in no event to be paid less than $2.00.

It shall be mandatory upon the Contractor to whom the Contract is awarded, and upon any subcontractor under him, to pay not less than the said specified rates to all laborers, workmen and mechanics employed by them in the execution of the Contract.

Properly indentured apprentices may be employed upon this work in accordance with the State Law. Such apprentices shall be properly indentured as called for by law and shall be paid not less than the standard wage paid to apprentices under the regulations of the trade at which they are employed, or in the event the same are higher, not less than the wage rates hereinabove set forth for such apprentices. An apprentice shall be employed only at the work of the trade to which he is indentured. Anything hereinabove to the contrary notwithstanding, the initial wage to be paid an apprentice shall be no less than twenty-five per cent (25%) of the journeymen's wage being paid and shall be increased each six months in an amount not less than fifteen per cent (15%).

Anything to the contrary in the above wage scale notwithstanding, the Contractor and all subcontractors under him shall pay all their laborers, workmen, mechanics and employees on said work a salary or wage at least equal to the prevailing salary or wage for the same quality of service rendered to private persons, firms or corporations under similar employment in the County of Alameda.

The per diem wage rate is the hourly rate hereinabove established multiplied by the number of hours hereinabove mentioned as constituting the working day for the particular craft or type of workman.

The Board reserves the right to reject any or all bids or any or all items of such bids.

By order of the Board of Supervisors of the County of Alameda, State of California.

Dated May 20, 1954.

(Signed) JACK G. BLUE,
County Clerk and Ex-Officio Clerk of the Board of Supervisors of said County of Alameda, State of California.

Pub.: May 28; June 4, 1954.

LEGAL NOTICE

NOTICE TO CREDITORS
No. 127397

IN THE SUPERIOR COURT OF THE STATE OF CALIFORNIA IN AND FOR THE COUNTY OF ALAMEDA.

In the Matter of the Estate of IDA SNOW, deceased.

Notice is hereby given by the undersigned Executrix of the will and estate of IDA SNOW, deceased, to the creditors of and all persons having claims against the said decedent to file their claims with the necessary vouchers within six months after the first publication of this notice, in the office of the Clerk of the Superior Court of the State of California in and for the County of Alameda, or to present said claims with the necessary vouchers within said six months to the said Executrix at the office of Cecil N. Lavers, Attorney at Law, 1057 Solano Avenue, Albany, California, which office the undersigned hereby selects as her place of business in all matters connected with the said estate or said deceased.

Dated: May 23, 1954.

IDALENE CUMMINGS,
Executrix.

CECIL N. LAVERS,
Attorney for Executrix,
1057 Solano Avenue,
Albany, California.
Pub.: May 28; June 4, 11, 18, 1954.

BUY WAR BONDS

Friendly Coffee Shop
1593 Solano Ave. LAnd. 6-2446

NOTICE — For Your Convenience
OPEN FOR BREAKFAST
8 a.m. Daily (Except Saturday)
To Serve You an "Honest to Goodness"
BREAKFAST
Our Menu Will Please You, and Give You That "Pick Up and Go"
Our Breakfasts Are Ample, Delicious and Correctly Priced

MERCHANT'S LUNCH ..... 75¢ up
DINNERS Start at 1.35
All Home Cooking Open 8 a.m. to 8 p.m.
(Closed Monday Memorial Day)

RUGS & FURNITURE CLEANED RUGS & FURNITURE CLEANED
CLEANING CLEANING CLEANING

- YES -
WE DO SPRING CLEANING ON YOUR RUGS & FURNITURE
With Our Shampoo Methods You Are Assured of Brighter, Cleaner, Dust Free Rugs and Furniture
The Only Rug & Furniture Cleaning Plant in Albany
CALL US FOR FREE ESTIMATES
CAPITOL UPHOLSTERY
1229-31 Solano Ave. LAnd. 5-5567
Tacked Down Carpets Cleaned in Your Home

FREE PICKUP & DELIVERY FREE PICKUP & DELIVERY FREE PICKUP & DELIVERY

LEGAL NOTICE

NOTICE OF TRUSTEE'S SALE

On Wednesday, the 16th day of June, 1954, at the hour of 10 o'clock A.M., of said day, at the Fallon Street entrance to the County Court House of Alameda County, Oakland, County of Alameda, State of California, M. MacPhee, as trustee, will sell at public auction, to the highest bidder, for cash, in lawful money of the United States, all payable at the time of sale, the following described real property, situated in the City of Albany, County of Alameda, State of California, and described as follows, to-wit:

Lots 49 and 50, Map of North Terrace Tract, filed October 12, 1905, in Book 20 of Maps, page 80, in the office of the County Recorder of Alameda County.

Said sale will be made without covenant or warranty regarding title, possession or encumbrances to satisfy the obligation secured by and pursuant to the power of sale conferred in a certain deed of trust executed by PETER JERICOFF and EMILY JERICOFF, his wife trustors, to M. MacPHEE as trustee, for the benefit and security of J. COLLINS, dated September 23, 1953, and recorded October 5, 1953, in the office of the County Recorder of the County of Alameda, State of California, in Liber 7146 of Official Records of said County at page 245.

Dated May 18, 1954.

M. MacPHEE,
As Trustee.

Pub. May 21, 28; June 4, 11, 1954.

POLITICAL ADVERTISING

Keep Taxes Down
ELECT
LLOYD
BARRON

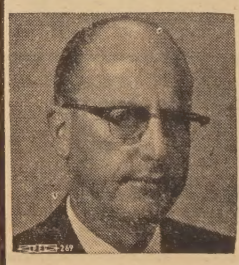

Alameda County
ASSESSOR
The Golden Rule Candidate

20 years' experience in all departments as Deputy County Assessor Veteran of World War II.

Will you help me cut the cost of taxes? The Assessor's cost of operation has been increased from $309,000 to $1,041,000 in 3 years.

The office is reappraising Berkeley—refusing to use the Berkeley reappraisal made 4 years ago.

MORE TAXPAYERS
MONEY LOST

ALBANY No. 550, O.E.S.
Meets every 1st and 3rd Friday
Maccabee's Hall, Kains Ave.

"BEEN TRYING TO SAVE MONEY?"
HERE'S HOW WE SAVED $6,925!

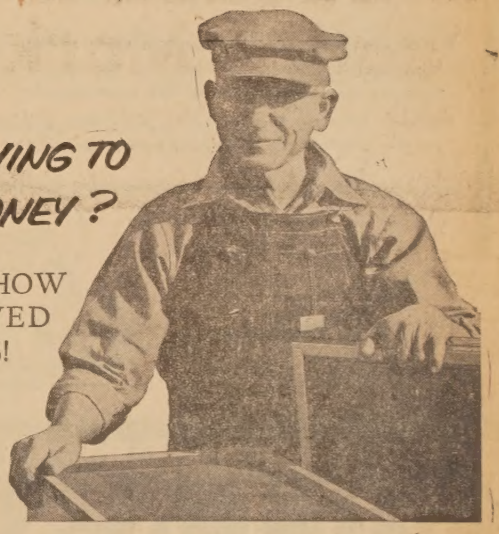

Are you one of those people who have found it impossible to save in spite of your best efforts? *You can save*— if you will learn the simple system that worked for Mr. and Mrs. Charley L. Whatley of Cuthbert, Georgia.

This couple were employed in a tire factory at a pay of about $40 a week apiece—yet they were able to save $6,925 in U.S. Savings Bonds! How did they do it? *Just the way you can*—on Uncle Sam's wonderful Payroll Savings Plan!

Why will Payroll Savings work wonders for you?

Even though you've never been able to save a dime before, Payroll Savings will succeed for you because it saves for you *before* you even draw your pay. Here's all there is to it:

You go to your company's pay office and join the Plan. *You* say how much you want to save (it can be as little as a couple of dollars a payday.) The money is automatically saved from your pay envelope each payday and put toward a U. S. Series E Savings Bond. When enough is accumulated, it is invested in a Bond in your name and the Bond is immediately handed over to you.

And how that saving will pile up! Just for example, if you can save only $1.85 a week, in 9 years 8 months you'll have $1,047. If you can save $25.00 a month, in 9 years 8 months you'll have $3,272. And if you have a very good income, one that will let you save $18.75 a week, you can retire through Payroll Savings—with $25,798 at the end of 19 years 8 months. All in safe, solid, interest-earning Series E Savings Bonds!

Isn't it worth a try?

Eight million working people today are finding freedom from money worries by investing in Bonds through the Payroll Savings Plan. How about you? Give it a try by signing up today, where you work.

The U. S. Government does not pay for this advertising. The Treasury Department thanks, for their patriotic donation, the Advertising Council and

Albany Times

SAVING IS SIMPLER THAN YOU THINK—
WITH U.S. SAVINGS BONDS ON THE PAYROLL SAVINGS PLAN

FLOWERLAND'S
ANNUAL
RHODODENDRON
Sale!
Specials Friday, Saturday, Sunday Only, June 4-5-6th

All Plants
25% Off
PRICES START AT 69¢

FLOWERLAND NURSERY

1330 Solano Ave. LAnd. 6-3550

Selection Under Way For Lions East-West Baseball Classic

Tryouts for the East Bay high school all-star baseball game are scheduled to begin June 15 at Bushrod Park, it was announced today by Coach Tom Fitzpatrick. Fifteen players will be selected from a field of 24 boys, and will then train as a team to prepare for the celebrated annual East-West classic at Seals Stadium on Sunday afternoon, June 20.

Already some 14 all-star players have been picked to vie for permanent positions on the East Bay team, Fitzpatrick revealed. Albany players selected are Joe Dorsey, pitcher, and Charles Borreani, first base.

Tickets for the game are available at virtually all leading sporting goods stores in Oakland and San Francisco and from local Lions Club officers.

The annual event is sponsored by Lions club of Alameda-Contra Costa Counties and the San Francisco Council of Lions. Proceeds augment the service organizations' charity and welfare funds, stated Charles Pracy and L. Jack Block, general chairmen.

Fitzpatrick, head of physical education at McClymonds High School and leader in organizing this annual sporting event, together with George Powells, McClymonds' baseball coach, is conducting daily discussions with other high school coaches in the two East Bay counties, as well as with local Big League try-outs. Every played on both teams will receive a trophy commemorating his participation in the all-star game, and the boy voted "the most valuable player" receives an all expenses paid trip to the World Series.

THREE JUMPING SAILORS

THE FAMOUS "Three Scarecrows" who knocked Ice Follies patrons for a "loop" last year in their American debut return this year as sailors in the 18th edition of Shipstads and Johnson's incomparable Ice Follies, which opens its San Francisco Engagement at Winterland on June 30. The fast knockabout comedy offered by this English trio is certain to win howls of approval from Ice Follies' audiences.

Evelyn Platner, Marlin Parks Recite Vows in Walnut Creek

The Walnut Creek Presbyterian Church was the scene for the recent wedding of Evelyn Louise Platner and Marlin C. Parks, which was attended by some 400 guests with the Rev. James Upshaw presiding.

The bride is the daughter of Mr. and Mrs. William G. Platner of Castle Hill Road, who made their home in Albany for many years before moving to Walnut Creek. The groom is the son of Mr. and Mrs. Clarence Parks of Pacheco.

The bride was dresed in a floor length white tulle gown with a lace overskirt, and carried a white bouquet centered with orchids.

Soloist for the wedding was Miss Lois Seonberg of Albany, and organist was Wright Graham of Richmond, formerly of Albany.

The reception was held in the Fireside room of the church following the ceremony.

The newly wedded Parks, who are making their home in Berkeley, met during their student days at the East campus of Contra Costa junior college. She had graduated from Acalanes High School in 1952 and he from Mt. Diablo. Marlin served four and a half years in the Navy and is now completing his work toward a degree in electrical engineering at the University of California where he is a junior.

Evelyn is working as a dental nurse in Berkeley. She has many friends in Albany where the Platners lived for 20 years before moving to Walnut Creek six years ago.

Goodwill Slates Albany Pickups

The Goodwill Industries announced, that beginning this week, they are expanding their truck pickup schedule for the convenience of bay area residants. The Goodwill truck will make daily pickups from Albany through Oakland as far east as San Leandro. The telephone number is GLencourt 1-8786.

Goodwill has moved its plant to 212 Ninth Street. The improved new quarters enable the handicapped to recondition more discards. According to Frank Flegal, executive secretary.

"We hope the daily pickup schedule will be more convenient for housewives and will also supply us with a greater amount of clothing, furniture and toys."

Goodwill Industries provide employment, training and rehabilitation for handicapped persons. The handicapped recondition discards and clothing which are then sold in their three bay area stores.

Communicated

Editor:

We would like to express our appreciation for the splendid way that you have cooperated in publishing the news articles regarding our meetings and activities during the past year. Thank you very much.

Very truly yours,

HELEN SIMMONS,
Corr. Sec. Albany High P.T.A.

GIRL SCOUTS SLATE OUTING

Saturday morning at 8 oclock in the barbeque patio of the Milo Ayer home, 47 Northhampton Avenue, approximately 150 Senior Girl Scouts of Berkeley, Albany and Kensington will meet for breakfast and election of officers.

Buy Your Bonds Through Payroll Savings Plan — SYSTEMATIC AUTOMATIC EFFECTIVE

MEMBER, THE ORDER OF THE GOLDEN RULE

Individualized

Our services might well be described by the word "individualized," for we have no routine method of making the arrangements and conducting the services. Instead, we take care of every necessary detail. and make the arrangements for the services in complete accordance with the wishes of those we are serving..

We do this because we want to serve as the family wishes to be served, not by a routine which we have attempted to perfect. We encourage the families we serve to express their preferences that we may proceed with this information as our guide.

Ellis-Olson MORTUARY
727 SAN PABLO AVENUE
LANDSCAPE 5-0246

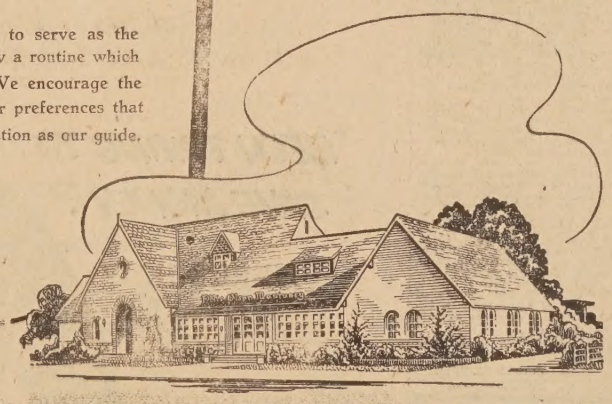

T. SOULE, Jr.
Art Studio
Picture Frames
Artists' Supplies, framing, school diplomas and class pictures mounted, matted and framed.
1009-A Solano Ave.
2 Blocks West San Pablo
LAnd. 6-9283

STEAK SALE
U.S.D.A. Inspected — Good Quali
SIRLOIN ROUND RIB CUBE 65¢ Fresh or Frozen

FRESH PICKED STRAWBERRIES
Dandy for Freezing ..... Crate 1

50 lbs. Pan Ready BEEF
18 to 20 Steaks
4 Roasts
5 lbs. Stew
10 lbs. Grnd.
27.50

HALF LAM
Pan Ready 25
Leg of Lamb
Chops
Stew
14

Trimmed — Pan Ready — Guaran

ALBANY HOME FREEZER
421 San Pablo LA. 4-

GIVE THEM THE BEST
IF IT'S FOR DAD ON "HIS" D
Or Your Favorite Graduate
What Can Be More Appreciated Th
HALBROS WATCH
We Are Discontinuing This Line and Are Offerin
Large Trade-ins on Old Used Watches.
THIS IS A BUY — SEE THEM TO
Fine Cultured Pearls
Watches — Clocks — Lighters — Jew
RICHARD'S JEWELE
900 Masonic at Solano
All Watch Repairs Tested Electronically
ALL WORK GUARANTEED

WINDOW GLASS In All Siz
COFFEE TABLE TOPS (Easy Pa
H. W. SILVER 1709 Solano A

CALIFORNIA
BLUE & GOLD
TAXI
Our Maximum Point to Poi
Fare in Albany Is
60¢
TH. 3-2000 or BE. 7-01

OLD FURNITURE
Reupholstered Like New
NEW FURNITURE
Made to Order
Free Estimates — Pick Up and Deli
A & H Upholstery Shop
816 San Pablo Ave., Albany
Telephone LAndscape 4-7101

POLITICAL ADVERTISING POLITICAL ADVE

United States Sena
THOMAS H.
KUCHE
Keep the "Key to Good Governme
VOTE FOR U. S. SENATOR THOMAS H. KUCHEL

INVEST IN SAVINGS BON

VILLA'S Choice Cut Meats

For Finer Quality We Feature U.S. Department of Agriculture GRADE "CHOICE" STEER BEEF
THESE PRICES EFFECTIVE THURS., FRI., SAT. JUNE 3-4-5
AT STORE No. 5 ONLY
747 SAN PABLO AVE., ALBANY

BEEF ROAST — U.S.D.A. Graded "Choice" SIRLOIN TIP — 79¢ lb

PORK CHOPS — Center Cuts Eastern Pork — 79¢ lb

LAMB CHOPS — Center Cut Shoulder — 79¢ lb

RIB STEAKS — U.S.D.A. Graded "Choice" Steer Beef — 69¢ lb

BEEF LIVER — BABY BEEF — 59¢ lb

HOME TOWN NEWS
By Stan Young
16 SOLANO REALTOR LAnd. 6-8052

"IN ALL THESE YEARS JOHN AND I HAVE NEVER HAD WHAT THE POLICE COULD CALL A FIGHT."

If it is harmony you are seeking, have a look at this brand new modern rustic, 2 spacious bedrooms, large living room, beamed ceilings thruout, steel sash, glass enclosed shower, small yard, only, $9,250.00.

IF YOU WOULD LIKE TO HAVE YOUR HOME LISTED HERE, CALL ONE OF OUR SALESPERSONS

OLIE JAMIESON
LAndscape 6-2203

HOWARD EVANS
LAndscape 5-4686

HARLIE MATHESON
LAndscape 6-1941

ANN FROLLI
ASHberry 3-2217

JACK BOYD
LAnd. 6-4865

STAN YOUNG
LAndscape 6-5629

Soap A Welcome Picnic Guest

That all-American pastime of the picnic is right around the corner. Picnics aren't much fun though, if you have a lot of problems with them. Often the best picnic spots are not equipped with running water. So—what to do about such things as washing hands before mealtime?

Here's a solution that is so easy, you will wonder why you hadn't thought of using it long before this. Simply take along a capped jar of soapy water and another jar of clear rinse water. Then all you have to do is to pour the soapsuds over your hands, lather, and then rinse with water right out of the jar. Don't even have to take along a basin. Paper towels will do the drying trick, but if you prefer luxury, take along real towels. Do whatever is most convenient for you.

Incidentally, save some of the soap and water for hand washing before starting home again—the car upholstery can do nicely without sticky smears.

Food that is packed in plastic or wrapped in wax or foil paper or glass jars will be protected from sand, gravel, and ants. Utensils carried along for cooking should be wrapped, too. Take an extra minute to see that food jar covers are tightly secured. Nothing disappoints more than not being able to enjoy food so carefully prepared for the picnic because dirt, sand and ants have gotten into it.

Get the idea? That time for picnics is right around the corner.

Albany Fire Alarm Boxes

3 Western Regional Lab.
4 Washington and Pierce
5 Solano and Fillmore
6 Washington and Cerrito
7 Solano and Jackson
8 Castro and Adams
9 Castro and Jackson
12 San Pablo and Solano

211 Tenth and Monroe
212 Eighth and Monroe
213 Riley Drive
214 Gooding Drive
642 Santa Fe and Pomona
215 Riley Drive and Ninth
216 Gill Court
217 Gill Court and Jackson
218 956 Buchanan
219 900 Buchanan

221 Ninth and Child Care
222 1040 Ninth
224 Ninth and Coolidge
231 Sixth and Wilson
233 1039 Wilson
234 Wilson and Coolidge
511 San Pablo and Brighton
512 San Pablo and Portland
513 Garfield and Stannage
514 Portland and Cornell
515 Brighton and Evelyn
518 Washington and Evelyn

415 Solano and Stannage
416 Solano and Talbot
641 Neilson and Terrace
421 Marin and San Pablo
422 Marin and Stannage
423 Marin and Evelyn
424 Dartmouth and San Pablo
425 Dartmouth and Stannage
426 Dartmouth and Evelyn

511 Brighton and San Gabriel
517 Portland and Spokane
518 Portland and Pomona
551 Portland and San Carlos
552 Thousand Oaks and Key Route
553 Thousand Oaks and Santa Fe
554 Washington and San Carlos
556 Washington and Pomona

BAYVIEW AERIE
FRATERNAL ORDER OF EAGLES
Meet Every Monday Night
MACCABEE'S HALL

WE CAN GIVE YOU IMMEDIATE AND COMPLETE SERVICE
we have a full staff of factory trained mechanics to put your car in first class condition
AND YOU DON'T NEED Cash!
WE USE THE GMAC GENERAL MOTORS PLAN
EAST BAY CHEVROLET CO
A. D. HACKIM, Owner
916 San Pablo Ave.
LAndscape 5-4733

POLITICAL ADVERTISING POLITICAL ADVERTISING POLITICAL ADVERTISEMENT

KNIGHT IS RIGHT

FOR CALIFORNIA

THE AFL SAYS: "There is only one candidate for Governor who is worthy of Labor's support – Goodwin J. Knight!"

TAXPAYERS SAY: "Knight doesn't just talk a good job. He does it. He said he wouldn't ask for more taxes while millions lie in the State vaults – and he didn't. He submitted a careful, constructive economy budget – and won Legislative backing for it."

BUSINESS SAYS: "California's governmental training system has given Goodwin Knight 7 years of experience, as Lieutenant Governor, in dealing with Statewide problems. The apprentice system works in Labor. It works in Business. Governor Knight's record proves that it works in Government!

Let's not trade a man who knows the job—for a man who's willing to learn."

PARENTS SAY: "Governor Knight cracked down on the youth-destroying narcotics traffic and made the first move in 20 years to clean up liquor control."

GOVERNOR KNIGHT SAYS: "Government's true function in a democracy is not to rule, but to serve—with humble respect for the God-endowed rights of each individual citizen."

DEMOCRATS SAY: "The Cornerstone of Democratic Government is not the Party – but the Man. And this year the Man is Knight!"

ON ELECTION DAY — JUNE 8 — ALL CALIFORNIA WILL SAY KNIGHT IS RIGHT FOR CALIFORNIA!

Sponsored by the Knight for Governor Committee and Democrats for Knight

Top dollar deal...*plus!*

if you trade TODAY

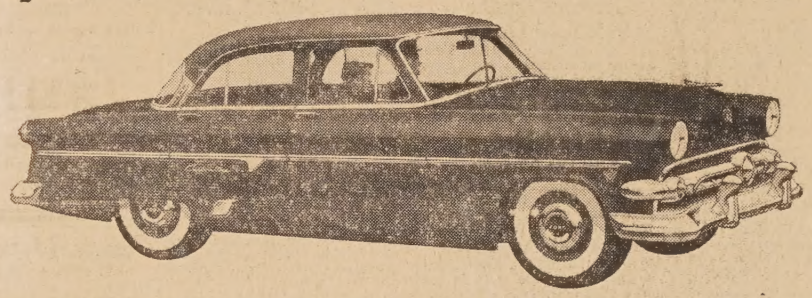

We can make the top trades...because we are selling more Fords than ever!

Before you buy any car...see us! We'll make you the *deal of your life!*

Because we Ford Dealers are selling the most cars, we can afford to take less profit per sale.

We have first place in new car value! Ford is your *shrewdest* investment. It keeps its value better than any competitive car. Surveys *prove* it! Come in *now!* Pick your favorite of the 28 Ford models!

We have first place in new car sales! We can give you more for your trade-in! You're best off doing business with us because we're doing the best business. Come in now!

You get the most where they sell the most—at your Ford Dealer's. We're out to keep and increase that sales lead, so we're offering THE BEST DEALS IN THIRTY YEARS

FORD

YOUR FACTORY-AUTHORIZED FORD DEALER

Look for our names and addresses in the Yellow Pages of your Phone Book

Classified brings action

SHOUT IT FROM THE WANT ADS

Try Classified for quick results

WHAT'S YOUR PROBLEM?
GET AMAZING RESULTS . . .
IT'S A SNAP
IF YOU ADVERTISE IN THE
CLASSIFIED SECTION
OF THE
ALBANY TIMES
OR
HILLTOP MIRROR
1240 Solano Ave., Albany

CLASSIFIED SECTION

Real Estate Sales - Rentals - Exchanges - Miscellaneous Sales and Trades

ALL ADS MUST BE IN OUR OFFICE BY 6 P. M. WEDNESDAY OF EACH WEEK
Classified Ads Payable in Advance
(No Ads Taken Over the Telephone)
Minimum Rate 20 Words 60c Additional 4 Words 15c

THE ALBANY T
A LEGAL NEWSP
Official Newsp
Of the City of Al
And the
HILLTOP MIR
Published Every Fr
1240-42 SOLANO A
ALBANY, CALIFO
LAndscape 5-19
ILA MAE WILSON, P
Subscription rates $3.0

MARK G. REID
Realtor
"15 YEARS ON SOLANO AVE."

New Listing!!
EL CERRITO view home, nearly new. Entry hall, kitchen with natural wood, papered walls, fireplace. Large living room, 2 bedrooms, also large social room with fireplace. Under $20,000. Marie Farwell, Eves. LA. 6-0123.

Garfield, St. Mary Magdalen — 'F' Train
FIRST offering of an older 3 bedroom home at 1837 Berryman, ½ block from Garfield, 1½ blocks from school of the Madeliene, 2 short blocks to "F" train. Exceptionally well built, nice level yard, ideal family home. Open Sunday 11 to 5. Mr. Haddan, LA. 6-7112.

Open Sunday 2-5
3 Bedrooms, 2 Baths
LEVEL entrance to this English stucco, 5 large rooms. Wonderful view on main floor; third bedroom and second bath on lower floor, all good condition and price just dropped $1000. 726 HILLDALE (Vacant), half block below Grizzly Peak Boulevard. Mr. Hadden, LAnd. 6-7112.

$9450 FHA
$13,000 FULL price! The price is "right" on this colonial type stucco cottage. Nice street of well kept homes. El Cerrito. Marie Farwell, Land. 6-0123.

Open Sunday 1 to 5
$1,000 Down
Two Family Living
787 BALRA, at Terrace, level entrance to 6 rooms on main floor; below is a complete "in-law" apartment with separate entrance. This 8 year old stucco is in good condition. 4% loan may be assumed. Call Jean Lewis, LAnd. 4-4316.

Three Bedrooms!!
EL CERRITO'S finest! Seven year old stucco. Double garage, central furnace, stall shower, corner sink. Beautiful garden, lawns. Call Marie Farwell, LA. 6-0123.

3 Bedrooms, New
EL CERRITO. One block south of Stockton between Pomona and Colusa. New 3-bedroom stucco "all on one floor plan," wired for 220, knotty pine built-ins, attached garage. Shopping, schools and transportation nearby. Call Jean Lewis, LAndscape 4-4316.

MARK G. REID
Realtor
1573 SOLANO AVENUE
Office LAndscape 5-6322

For Sale
RESTAURANT, fully equipped, seats 28, living quarters, 50 foot frontage on San Pablo. Low down payment.

Robert E. Bailey
1617 University Ave. ASh. 3-2872
37

FOR RENT
APARTMENT, 2 and 3 rooms, furnished. No children or pets. 836-A Adams St. LAnd. 5-1438.
34

FOR RENT
NICE pleasant room, near all transportation and everything. Breakfast if wanted. Employed person. LA. 5-0471. 37

ALTERATIONS
ALTERATIONS, dressmaking, experienced children's clothes, costumes. LA. 6-5729. 38

RUG AND FURNITURE
CLEANING. Capitol Upholstery, 1231 Solano Ave. LAnd. 5-5567.
34tf

WANTED TO BUY
HOUSEHOLD GOODS. ABC Auction will pay cash or sell your furniture on consignment. Free appraisal. ASh. 3-8715. 2416 San Pablo Ave., Berkeley. 17tf

---

Complete Kitchen and Home Remodeling
ADDITIONS
LICENSED GENERAL CONTRACTOR
Phone R. TONDRE
LAnd. 5-3005
23tf

ROOFING
BEAT THE RAINS! Estimates anytime. Insured, guaranteed. All work approved by city specifications. LAnd. 6-0306 or ASh. 3-6810. 1tf

---

See or Call
Ted Williams
ALBANY RADIO
TV & RADIO SERVICE
LAndscape 5-2533
New Address:
6424 FINK LANE
EL CERRITO
Established 22 Years
42tf

Wm. R. Storck
PLUMBING SERVICE CO.
1405 Solano Avenue
Office and Emergency
LAndscape 5-4847
Albany License No. 34

STAN YOUNG REALTOR
1506 Solano Ave.
LAnd. 6-8052

$9,250.00
BRAND NEW, 2 bedroom modern ranch style, spacious beamed ceiling living room, red brick walled kitchen, large bedrooms, low down payment. Evenings, Chuck Matheson.

$900.00 Down to G.I.
ONE YEAR old, owner built, 6 room, 2 bedroom, spacious kitchen, panoramic view, rumpus room, 2 car garage, central heat, 3 blocks to Mira Vista School. Evenings, Mrs. Jamieson.

$10,750.00
BUYS this neat, little 2 bedroom rustic on Pomona Avenue, near Portola Jr. high school, large kitchen with eating space, beautiful barbeque with patio, small down to G.I. Evenings, Stan Young.

View, View, View
THIS really has it, 1½ year old, 3 bedrooms, 2 baths, large living room, sunny breakfast room, central heat, insulated, weatherstripped, 2 blocks to new grammar school. Evenings, Jack Boyd.

Space Galore
BERKELEY Hills, 12 rooms, plus den, 5 bedrooms, 3 baths, workshop, dark room, panoramic view. Evenings, Mrs. Frolli.

Low Down Payment
CHECK this, 11 year old Albany ranch style, 2 bedrooms, large kitchen wired for electric stove, large level yard, patio, workshop, only, $10,950.00. Evenings, Howard Evans.

Our Best Buy
ALBANY, 6 rooms, 3 bedrooms, breakfast nook, kitchen wired for electric stove, separate living and dining room, full tile modern bath, level front and rear entrances, only $13,500.00. Evenings Chuck Matheson.

MacGregor
$9750.00 FOR this 2 bedroom on Masonic near Solano, convenient floor plan, breakfast nook, small lazy man's lot. Evenings Mrs. Frolli.

Nothing Down
TO G.I., this 2 bedroom ranch style, large living room, dining area, eating space in kitchen, tile bath, well landscaped, many extras, including roll screens, barbeque and patio, 2 blocks to Castro School. Evenings Chuck Matheson.

Duplex
ONLY $17,250.00, buys this 3 and 4 room unit, sound-proofed, excellent condition, easily maintained, good central area, 1 block to shopping and transportation. Evenings, Chuck Matheson.

Duplex
DELUXE units, well kept, easily maintained, 1 and 2 bedroom units, tile kitchens and baths, excellent central area. Evenings, Chuck Matheson.

Spacious 2 Bedroom
PLUS activity room, breakfast room, large rooms throughout, many extras include weatherstripping, laundry chute, corner sink, storage galore, best Albany location. Evenings, Stan Young.

New Listing
THOUSAND Oaks, immaculate 2 bedroom, on a view lot, spacious living room, elevated bedrooms, 2 car garage, near shopping and 1 fare transportation. Evenings, Stan Young.

STAN YOUNG REALTOR
1506 Solano Ave.
ALBANY
LAnd. 6-8052
Sales People
CHARLIE MATHESON
LAndscape 4-6576
HOWARD EVANS, LA. 5-4686
STAN YOUNG, LA. 6-5629
OLIE JAMIESON LAnd. 6-2203
ANN FROLLI, AS. 3-2117
JACK BOYD, LA. 6-4865

GARAGE DOORS
OVERHEAD garage doors, built to order; complete installation, $60, guaranteed. LAnd. 6-2519.
50tf

WANTED
ELECTRICAL REPAIRS, house wiring, motor rewound, appliances repaired. Called for and delivered. Licensed electrician. LA. 5-4986. 39

Cement Contractor
CEMENT block walls, garages, barbecue pits, basements, walks, curbs, foundation and dryrot repairs, outdoor living rooms.
Anthony Anaclerio
Albany and Berkeley Snce 1918
1132 MASONIC AVENUE
ALBANY
LAnd. 5-8763
1tf

LAWNMOWERS
SHARPENED, repaired, parts. New mowers. New and used mowers. Saw filing and retooth ing. Keys made.
GORY'S KEY and LAWNMOWER SHOP
1237 SANTA FE at GILMAN
LAndscape 5-0487
We Pick up and Deliver
43tf

★ **Colonial for GI**
Near Kensington shopping district and bus line, 3 bedrooms, 1½ baths, very nice condition. Low down payment. Evenings, Mrs. Tolman, LAnd. 4-0905.

★ **27-Foot Living Room**
Two-bedroom stucco home, decorated in good taste; dinette, superb view. Evenings, Mrs. Troup, LAnd. 6-6106.

★ **3 Bedrooms, 2 Baths**
and only $13,800. Albany bargain waiting to be picked up by lucky buyer. Evenings, Mr. Bauman, THornwall 3-8299.

★ **New Listing**
Impressive ranch style home of 3 bedrooms on one floor, huge knotty pine rumpus room, patio, view. Arlington district. Evenings, Mr. Bauman, TH. 3-8299.

★ **Norvell Street**
Near Harding grade school and El Cerrito High. Practically new home with 3 bedrooms. May GI. Evenings, Mr. Gordon, ASrberry 3-9035

* Tacoma .....Dutch Colonial
* Village Drive .....2 bedrooms
* Arlington Ave., Modern 2-bedrm.
* Rose Street .....5 bedrooms
* Grizzly Peak, 3 bedrooms, 2 baths

LeRoi B. Gardner
Realtor
1797 Solano Ave. LAnd. 6-9339

FOR SALE
Open Sunday 1-5
1627 MARIPOSA Street, Richmond Annex. 2 bedroom white stucco dwelling, very attractive.
SIX ROOM rustic dwelling on Evelyn in Albany. Near schools, shopping and transportation.
INCOME property on Berkeley Way, large lot, easy financing. Also income property in El Cerrito and Richmond.
Pracy Real Estate
1250 SOLANO AVENUE
ALBANY
LA. 6-5326 Eves. LA. 6-4698
37

WORK WANTED
PROFESSIONAL painter and decorator. (Small jobs preferred). 1305 Hopkins St., Berk., is one of my exterior jobs. Call AN. 1-3230. 37

FOR RENT
FRONT room, private home, near all trans. and stores. LA. 5-4556.
36

FOR RENT
APARTMENT, 2 rooms partly furnished. Garage. Close in. $50. LAnd. 5-1606. 36

BABY SITTING
BABY SITTING by day or hour; also wish housework. References. 819-A Jackson St. LAnd. 6-0692.
36

FOR SALE
COLDSPOT refrigerator, 1 year guarantee, $75; Simon's Hide-a-bed, $100; 7-drawer blonde desk, glass top, $65; coffee table and 2 matching end tables, blonde ash, $65. 970 Gill Court, Albany.
37

FOR RENT
NEWLY furnished large 2-room apartment, 1st floor, near all transportation and stores, nice neighborhood, garage & utilities. LAnd. 5-3500. 37

FOR RENT
4-RM. Tri-plex, one bedroom and dining room. Mostly furnished. Close to stores and trans. $65. LA. 6-2659. 845 Adams, Apt. 5.
37

FOR RENT
VACATION CABIN, Bethel Island, 52 mi. Comp. furn., accom. to 8, reas. Day, week or mo. Ref. req. Days TW. 3-1622, after 7 LAnd. 5-6973. Mrs. Marshal. 37

Albany Window Cleaning and Floor Service
Window Cleaning and Floor Polishing — Wall Washing
Resident and Commercial
FREE ESTIMATES
LAnd. 5-4454
Eve. LAnd. 5-8299
52tf

Lennox Camera Shop
1479 Solano Ave. LAnd. 5-3822
PHOTO SUPPLIES
PHOTOSTATS
IDENTIFICATION PHOTOS
7tf

ALBANY ASSOCIATION of INSURANCE AGENTS
AUTOMOBILE

CASUALTY	FIRE
JOHN S. SLOAN	LAnd. 5-4740
ROY HARFORD	LAnd. 5-8793
MRS. B. RAYMOND	LAnd. 5-4888
MARK REID	LAnd. 5-6322
AL. PHAL	LAnd. 5-1833
G. D. GAETA	LAnd. 5-7171
C. H. ECCLESTON	LAnd. 5-8700
GENE LATAPIE	LAnd. 5-3371

7tf

L. A. GREGORY
Real Estate
JOHN S. SLOAN, Manager
1535 SOLANO AVENUE
Opposite New Bank of America
Phone LAndscape 5-1471

501 Kearney
AT THE corner of Central in El Cerrito, home and income, a very nice 3 bedroom house, master bedroom is 12x16, newly painted inside and out, central heat, plus a 1 bedroom apt., 3 rooms, now rented for $60 per month, sprinkling system, 2 garages plus work shop, 59.2x100 corner lot, $18,500.

Lower 1000 Oaks
COMPLETELY redecorated, new hardwood floors, 2 bedrooms plus small room for 1 twin bed, separate dining room, breakfast room, rumpus or playroom in basement, double garage.

L. A. GREGORY
Real Estate
RESIDENCE PHONES
Harry C. Weaver.....LA. 5-3942
Jack Sloan.....LA. 6-2650
Frank Rogers.....LA. 6-0823

FOR SALE
Open Sunday 1-5
1301 Marin Avenue
LOVELY home on corner lot, 2 bedrooms, large living room, separate dining room, sunny kitchen with breakfast space, utility room. Conveniently located to schools, shops, transportation.
4-ROOM stucco, near Solano Avenue, $9500.00.
6-ROOM stucco, MacGregor built, $13,850.00.
EL CEHRITO, new 4 rooms plus, $9250.00.

SAM F. ZIERKE
Realtor
1502 SOLANO AVENUE
LAndscape 6-1567

FOR SALE
$7950 — $3,000 DOWN, 5 rms., stucco, one block north Stockton, El Cerrito. 7208 Waldo. Vacant, one fare zone. Open afternoons; also 920 Cornell, one bedroom, Albany. Owner both bungalows. LA. 6-7807, daughter LA. 4-6352.
37

FOR SALE
FLUFFY Persian Angora white and gray kittens $1.50. Small crib and mattress, excellent condition, $10.00. Toy register $2.00. 1070 Neilson Street, LAnd. 6-3067. 37

FOR SALE
DINING ROOM table (5 leaves) and 5 chairs; Thayer baby carriages; kitchen table, 6 chairs; studio couch, makes double bed; 2 pr. skis and boots; records; coffee table; elec. roaster; all very reasonable. LAnd. 4-5121.
37

FOR RENT
3 ROOM apt. furnished, near trans. and stores. Prefer elderly couple or pensioners. 1111 Marin, Call LA. 5-8824. 37

FOR LEASE
IN PINOLE, 3 bedroom home, $100 per month. Large kitchen, dining rm., living rm., with fireplace. Wall to wall rugs. Basement. Large fenced yard. Children welcome. Owner call Pinole 446-W. 37

FOR SALE
DINING SET, walnut, 54 in. round table, 6 chairs, $35. LAnd. 6-5395 between 10 to 12 noon or 4 to 8 p.m. 37

FOR SALE
BOAT, 12-foot run-about, with 5½ h.p. outboard motor, newly painted, good condition. $160. LAnd. 6-3199. 37

FOR SALE
BUICK convertible super 1949, radio, heater, custom upholstery, flashy firechief red body with new black top. Runs and looks like new. $895. Owner must sell this week. Will trade and help finance. 901 Peralta Ave., Albany.
37

FOR SALE
BOAT, 16-foot, glass cloth and plastic bottom, new 16 ft. trailer. LAnd. 5-5260. 37

ALBANY TELEVISION SERVICE
☆
FAST DEPENDABLE TV SERVICE AT REASONABLE PRICES
☆
Phone LA. 6-9177
1148 SOLANO
☆
TV Insurance by Year
50tf

McCivella
TAILOR
Alterations
1284 SOLANO AVE.
Corn. Key Route
Albany LAnd. 6-1711

Low Priced
TWELVE year old rustic two bedroom bungalow, priced under $10,000.00. Assume existing G.I. loan balance. Owners moving out of town. Near El Cerrito High School. May GI for $500.00 down.

Under $10,000.00
BASEMENT workshop, two bedrooms, easy to manage yard, ½ block to Marin. Only $2,700.00 and $60.00 per month will start you on the road to full ownership of this home at $9,950.00 full price.

Under $11,000.00
ON PORTLAND, one block from Colusa. Five rooms, two bedrooms, completely new bathroom. Thousand Oaks school. Low down payment or may GI at 10% down. Investigate your possibilities of getting started in this fine neighborhood.

Roomy Home
WALK a block to swim in the Albany Pool or lie in the shade of Albany's fine park. Three bedroom MacGregor home with finished basement rumpus room. Wall to wall carpets all through the home and included at $16,950.

Exchange for Duplex
WOULD you like to trade your two bedroom Albany home for a beautiful six-year old duplex in El Cerrito. Separate yards and garages for each unit. Excellent condition. Let us explain how you might exchange your property for this.

Jerome Blank Realty
1530 SOLANO AVE.
OFFICE
LAndscape 6-4215
EVENINGS
Mr. Bahrer — OL. 3-5194
Mr. Ellsworth — LA. 6-0755

FOR SALE
DINING room table, $7.50; 1938 Studebaker, 4 door sedan, motor recently overhauled, sacrifice $60; mattress, full size, $5. 1067 Evelyn Ave. LAnd. 5-5605. 37

FOR SALE
BABY PARAKEETS, talking strain, wholesale. Young virgin breeders. Used next boxes. Very reasonable. 1731 - 6th St., Berkeley. LAnd. 6-3172. 37

FOR RENT
FURNISHED cottage, July 1, 2 bedrooms, nice yard, Kains Ave., near Gilman. Owner LAnd. 6-3571. 37

FOR SALE
DOUBLE WALL bed, with doors, also chair. Call LAnd. 6-2753 or at 1005 Talbot Ave. 37

LOST
EARRING, gold nugget keepsake, vicinity Cornell School. Reward. LAnd. 6-6614. 37

Painting & Decorating
INSIDE and out, free estimates. Expert work, reasonable prices. LAnd. 5-9305. 37

Gardening
GENERAL GARDEN WORK BY THE MONTH. EXPERT. REFERENCES. CALL EVES.
THorn. 3-8489
37

LENNOX CAMERA SHOP
1479 SOLANO AVE. LA. 5-3822
CAMERAS — STILLS and MOVIES
Projectors, Photographic Supplies
33TF

LAWNMOWERS
Sharpened - Repaired
SCHWINN BICYCLES
NEW and USED
Wheel Goods Parts
Bicycle Repairing
DAD'S BICYCLE SHOP
814 SAN PABLO AVE.
LAnd. 4-2915

HEATING
In every room with Forced Air Horizontal Furnace.
No Basement Needed
ASK FOR
Free Estimates
Lowest Prices Now Guaranteed by Licensed Contractors
BISE FURNACE SERVICE
Licensed Contractor
1075 Stannage Ave. Albany
LAnd. 5-7418
28tf

ALL BRANDS
TV
Repairs
House Calls
$2.50
NIGHT or DAY
Experienced Repairmen Only
"Satisfied Customers Are Our Best Recommendation"
Just Phone!
LA. 5-9663
BE. 4-9272
28tf

Homes Open Sunday
1127 MASONIC AVE. A good 2 bedroom home with a detached "Hobby Shop" building. Wall to wall carpeting in living room.

Ranch Type
6819 TAHOE PLACE, (corner of Victoria, El Cerrito). Beautiful Walker-Built 3 bedroom, 3 years old, double garage. Mrs. Dreyer, Evenings, LAnd. 5-4715.

One Year Old
748 EVERETT STREET. Large 3 bedroom home. Many extras. It's the builder's own home. Mrs. Petry. Evenings, BEacon 4-4108.

View - Barbecue
6860 CUTTING BLVD. 2 bedrms., exceptionally large living-dining room combination. Very easy terms.

Agnes and Harry A. Dunne
Realtor
1532 Solano Avenue LA. 4-2408
Evenings, LAndscape 5-5745

Albany Four-Plex
MODERN 6 year old building comprising four 3 room apartments and four garages on a 50 by 100 foot, corner lot. Each rented at $70.00 month. Monthly income $280.00. Price $28,000.00
F.H.A. Commitment $18,600.00.

Wonderful Albany Home
Open Sundays
643 SPOKANE Avenue. Three bedrooms, separate dining room, central heat, two fireplaces, double garage. Built by present owner 8 years ago. Priced at less than cost.

Annex Duplex
$1500.00 Down
FULL PRICE only $10,500. Two 3-room apartments in good condition, nice neighborhood. Both apartments rented. Buy this and the tenants will pay off your mortgage.

$650.00 Down
$85.00 Month
THREE bedroom home, one block from San Pablo. Neat and clean inside and out. This is cheaper than rent. Hurry, it won't last.

$7250.00 Full Price
ARTISTIC one bedroom home nestled among the trees in the El Cerrito hills. Quiet and restful. About one-half cash.

Corner Home
ON CARLSON Boulevard, near the center of the El Cerrito business district. Two nice bedrooms, tile sink and bath, bus passes the door. Price $11,000.00 G.I. financing.

El Cerrito Cottage
$8900.00
TWO bedroom home near Fairmount Avenue. $1500.00 Down.

McINTIER REALTY
In East Bay Real Estate Since 1910
10219 San Pablo Ave., El Cerrito
LAnd. 4-1442, Eve's LA. 6-3638
BEacon 2-6500 BEacon 3-6019

FURNITURE AND RUG CLEANING. Capitol Upholstery, 1231 Solano Ave. LAnd. 5-5567.
23tf

FOR RENT
MOST attractive 2 bedroom duplex, stove, tile bath and kitchen, available soon. LAnd. 5-1238. 37

WILL RENT
GOING REAL Estate office, choice location, San Pablo Ave., El Cerrito. Fully equipped. LA. 5-1238. 37

FOR SALE
QUAKER congoleum rug, 9½ by 12, gray, almost new, $7; Presto steam iron, new, $15; Textron electric blanket, like new, $15. LAnd. 5-3609 eves. 37

FOR SALE
M'WARD FLUORESCENT light, four 48-inch 40 watt tubes, $25. LAnd. 5-7523. 37

Hardwood Floors Sanded & Refinished
New Floors Installed
Hardwood Business in Berkeley 30 Years
J. A. JOHANSSON
1819 Ninth St., Berkeley
THorn. 3-7163
18tf

GREGORY BROS.
Appliance Sales & Service

Appliances Recommended:	Guaranteed Service:
R.C.A.	Television
Bendix	Radio
Westinghouse	Refrigeration
Hoover	Washers
Estate	Bendix
Sunbeam	Laundromat
Arvin	Dryers
Occidental	

"At the Top of Solano"
1896 Solano Avenue
BERKELEY
LAnd. 6-3746
20tf

Open Saturday 1-4:30
504 Evelyn Avenue
"CLOSE TO Brighton Avenue"—MacGregor Spanish 4 room home—immaculate condition for working couple. As income property it will rent for $85.00. Has excellent fireplace, dining room, and separate utility room. Lovely rose covered patio. Price reduced to $8750.00. Evenings, Dave Permar. LA. 6-2682.

Open Sunday 2-5 p.m.
No. 2 Indian Rock Path
4 BEDROOMS, 2 baths, above the CIRCLE. Evenings Dean Sherrod. LA. 6-8791.

16 Cowper
NEW, Ranch Style, 3 bedrooms, 2 baths, Kensington near Community Center. Evenings, Ed Wright, LA. 5-0747.

1878 Tacoma Avenue
4 BEDROOMS, 2 baths. Just off THE ALAMEDA. $22,500. Evenings, Roberta Brosi, LA. 6-1771.

836 The Alameda
CORNER of Catalina, level. 6 rms. on low side of street, one block to F train and shops. Reduced for quick sale. Evenings Dave Permar, LA. 6-2682.

421 Village Drive
OVER 2000 square feet of floor space, new, modern home. Evenings, Don Mumford, OL. 3-4126.

R. H. Witherspoon
REALTOR
"On Solano Since 1923"
1865 SOLANO AVENUE
LAndscape 6-3222

FOR RENT
EL CERRITO, brand new, 1 bedroom duplex, garage, washroom. $75.00. LA. 5-0641. LA. 4-5835. 37

FOR RENT
SLEEPING room, private entrance 915 Talbot Ave. LAnd. 5-5323. 37

FOR RENT
926 SANTA FE Ave. Front corner room, large closet, near bath. Transportation at door, free use phone. Rent. $30.00. 37

FOR SALE
CHILD'S roll top desk and chair set. Medium size. Dainty, nice for girl, $12.50. LA. 5-8207. 37

FOR RENT
GARDEN cottage, furnished, single or working couple, no pets, $60 including utilities. LA. 5-4657. 37

FOR SALE
CARVED walnut octagon lamp table, walnut cocktail table, blue hall runners, all $25.00. Crib and mattress, 6 year size, $10.00. LA. 5-7245 before 11 a.m. or after 6 p.m. 37

FOR SALE
TRICYCLE, large size, sturdy frame, good condition. Best offer. LAnd. 5-5949. 37

FOR SALE
REFRIGERATOR, Crosley, excellent cond., 6 yrs. old. LA. 5-5806.
37

FOR SALE
MONTEREY couch and chair, green; $20. THorn. 3-4607 or LA. 6-4148. 37

HELP WANTED
BABY SITTER, light housework, 8 a.m. to 7 p.m., 4 days week, in my home, $20 plus carfare. LA. 5-9707. 37

FOR RENT
APARTMENT, Washington Ave., large bedroom, kitchen dinette, electric stove, garage, adults or small family preferred, $65. LA. 6-0123 eves. 37

PAINTING
INTERIOR or EXTERIOR
DECORATING, painting and paper hanging. Satisfaction guaranteed Reasonable
For prompt service call
GLENN ONTIS
LAnd. 6-1780
37tf

Albany Plumbing & Heating Co.
"TONY" MONTANO
Licensed Plumber.
Albany License No. 9
Heating and Repairs
LAndscape 5-4250
614 San Pablo Avenue

For Sale in A
WE STILL have some bany Hill. Come in an appointment to see
Raymond & S
854 SAN PABLO
Albany, Cali
LAndscape 5
After 6 p.m. Call L

RENTAL
DUPLEX—El Cerrito mond Annex, unfu rooms, children w LA 5-7171. LA. 6-0
ALBANY—Furnished $65, $70, $85. LA. 6-0 lano Ave, Apt. 6.
OAKLAND—673 10 2-2538, $50, $55 and No Fee Charge
Gaeta Realty
928 SAN PABLO
Albany

Help Wan
SECRETARY for Service Board. Fe ployment, $1.50 per at 850 Masonic Av a.m. and 5 p.m. week June 9.

FOR SALE
2-PIECE modern se herringbone with g excellent condition 5-3739.

WORK WANT
BABY SITTING, ma experienced, days LAnd. 5-6833.

FOUND
WHITE PIGEON feet, owner may cla LAnd. 5-1142.

LEGAL NOT

NOTICE OF INTE ENGAGE IN THE ALCOHOLIC BEV

To Whom It may Conc Subject to issuance o applied for and comm than 15 days after notice is hereby give designed proposes to beverages at these pre ed as follows:
938 San Pablo Ave. Pursuant to such undersined is applying Board of Equalizatio by transfer of an alco license (or licenses) fo uses as follows:
On Sale General.
Anyone desiring to issuance of such licens verified protest with the of Equalization at Sac fornia, stating grounds provided by law. The now licensed for the sa beverages.
SALL
Pub. June 4, 1954.

LOW-CO
PROTECT
State Farm
Automobile Insu
V. PERALA
1110 SOLANO
ALBANY
Phone LAnd.

20th Anniver
SAVE
DURING THE M
JUNE ON
WINDOW
BRING IN YOUR OR MEASURE
One Day S
ORTLA
1767 SOLANO
LAndscape

ALBANY
Meets Eve
MACCABEE
Kains & Marin A